SEYMOUR DAILY REPUBLICAN.

VOLUME XXXIX. NO 233 SEYMOUR, INDIANA, FRIDAY, AUGUST 26, 1904 PRICE TWO CENTS.

OUR ECLIPSE

$3.50 AND $4.00

PATENT COLT BLUCHERS

Is the best shoe for the price ever worn. The stock shoemaking, shape and everything that goes in it is the best. The very best. We also have a good stock of vici kid shoes at $2.00, $2.50 and $3.00. Notice our Tan Russia Shoe at $3.50 in the show window.

RICHART'S Shoe House.

NO 13 EAST SECOND STREET, SEYMOUR, INDIANA.

The Substitute

By WILL N. HARBEN,

Author of "Abner Daniel," "The Land of the Changing Sun," "The North Walk Mystery," Etc.

Copyright, 1903, by HARPER & BROTHERS

CHAPTER XXIII.

When Truitt arrived in the great, bustling passenger depot in Atlanta it was noon. He elbowed his way through the squirming mass of human beings to the street. A dozen cabmen yelled at him and gesticulated with their whips, but he paid no heed to them. Seeing a blue coated policeman on a corner, he approached him.

"Could you tell a feller ef he'd be apt to see the governor at the statehouse this time o' day?" he asked.

"No; I reckon he's out at the mansion about now," replied the officer. "It's dinner time."

"Well, I'll go out thar, then," Truitt said and turned away. It was a twenty minutes' walk through the business portion of the city to the executive mansion on Peachtree street, near the best known and oldest clubhouse in the city. The building was a modern red brick structure standing back from the street on a well kept lawn, and as the gaunt mountaineer entered the iron gate and proceeded up the walk he saw a uniformed negro manservant at the door.

"I want to see Governor Telfare," Truitt said. "Is he about?"

"Yes, he's at home," the dapper negro replied, eying Truitt from head to foot with a contemptuous glance, "but he don't see nobody this time o' day."

"Oh, that's it!" And, to the evident surprise of the servant, the mountaineer, without removing his broad brimmed slouch hat, passed by him into the hall. "Well, you tell 'im thar's a feller out here that wants to see 'im, an' that dern quick."

"But I told you"—

"I know what you told me, you black idiot! You tell 'im what I told you, an' be in a hurry about it!"

With the whites of his rolling eyes decidedly in evidence the negro backed out of the hall mumbling something Truitt could not catch. He came back in a minute.

"The governor says he's occupied just now an' ain't at home to nobody. He was just lyin' down to take a nap. He won't let nobody disturb 'im at this time o' day."

"He won't, hey?" Truitt sneered. "Well, you tell 'im I said a man wants to see 'im that kin beat the hind sights off'n 'im in the next election ef he wants to. You tell 'im that a man wants to see 'im on a matter o' life an' death. Tell 'im that, you black fool, an' see what he'll say."

The negro was absent about three minutes, and then he came back and sullenly motioned Truitt to enter the door on the right of the hall. Telfare was standing at a green covered writing table and frowned and stared impatiently at Truitt, who had not yet removed his hat.

"I believe I do not recall your face," he said, extending his hand, "but I meet so many friends in going about over the state. You are Mr."—

"Oh, about as common, thank you—a little headache, that's all. How do you come on?"

"I'm very well, thank you, but I did not catch your name."

"Oh, my name? It's Bascom Truitt."

"Well, Mr. Truitt, to be plain, you must know that I'm a very busy man, and if you will tell me right out what you called to see me about I'll see if we can get around to it. My private secretary usually meets visitors and makes a note of what they wish, but he is always out at lunch at this hour."

Truitt laughed. Taking a plug of tobacco from his pocket, he tore off a piece and put it between his teeth. "Lord bless yore soul," he said, "no private secretary couldn't 'tend to this job fer you."

"I don't understand you." Telfare was waxing impatient; his frown had deepened on his dark brow.

"Well, it's jest this a-way, governor," Truitt replied. "It seems that as much as you want to please yore constituents you've made one of 'em up at Darley as mad as thunder at you."

"To whom do you refer?" Telfare was staring blankly.

"Why, I 'to whom' to a young feller—to George Buckley, who, it seems, you made sorter mad t'other night over at old man Cranston's house."

"And he has sent you to me?" sneered Telfare.

"No; he never mentioned it to me. But it seems—at least it seems to me from what I gather—that you insulted 'im like a dog—told 'im right out that you 'n' him couldn't breathe the same air, walk under the same sky, an' so forth."

"What I said on that occasion was quite a private matter," said Telfare, "and, to be plain with you, I don't intend to discuss it."

"But, you see, governor"—Truitt was chewing his tobacco slowly and eying his victim like a cat watching a mouse—"you see, another feller up thar, that hain't got a thing agin his record—a feller that never had no kin in jail, nur any hung, nur none in state politics—a feller that fit on the right side all through the war—that feller hain't satisfied. He don't feel right to set still an' let you demean a pore boy that's doin' his level best to raise his head up."

Telfare turned pale. He looked as if he were about to fall.

"You came to bring a challenge?" he gasped.

"Well, I've come to do some'n'," said Truitt evasively. "It looks powerful like you've got to take prompt action in the matter. You've made fine speeches all over the state about the equality o' men, an' it would be a big joke on you to have it get out that your blood was too rich to come up agin one o' the most honorable young men in the state o' Georgia, jest beca'se his daddy went wrong."

Telfare sank into his leather cushioned chair. He was very nervous, and his pallor had extended even to his white hands.

"Who is the—the man that is dissatisfied?" he faltered.

"Me," said Truitt simply.

"You?" The governor could only stare in bewilderment.

"Yes, me, Bas Truitt of the Forty-second Georgia, under Colonel H. F. Pierson. My record's all right. At least ef it hain't, you kin show why it hain't. Yes, I've come here fer some sort o' settlement, an' I'm goin' to have it, or I'll turn the governor o' Georgia across my knee an' spank 'im black an' blue. No dern, fluted shirted skunk kin insult a brave, pure hearted friend o' mine an' leave 'im writhin' under it, an' go off an' chuckle, jest beca'se of a flimsy excuse like you put up to him. No, siree; you've got to git a move on you. What I would advise is a gentlemanly apology."

"Apology? You must be out of your mind, sir," said Telfare angrily. "I can't send an apology to that man."

"You say you cayn't, you pup," thundered Truitt. "Stand up! What you settin' down fer?" And Truitt actually took the governor by the ear and twisted it as he raised him, squirming like an eel, to his feet. "How do you like that, curse you?"

Telfare, beside himself with fear and excitement, tore Truitt's hand from his smarting ear and furiously rang the silver bell on his desk. The servant in the hall quickly appeared.

"Call a policeman!" Telfare panted. "There's one on the corner."

"By gum! I hadn't calculated on that move o' yore'n," said Truitt coolly. "I reckon the cop 'll slap me in jail, but I've always heard they feed purty well thar, an' I'm as hungry as a bear."

Telfare made no reply. Truitt was between him and the door or he would undoubtedly have made his escape. As it was, he only stood at his desk, white as death and quivering from head to foot.

There was a clatter of feet in the hall, and a policeman, rather slight of build and a head shorter than the mountaineer, entered hastily.

"What's the trouble, governor?" he asked.

Telfare swallowed and was about to speak when Truitt broke in. "Oh, it hain't nothin', young feller, but a little 'lection dispute me 'n' Telfare had. He fell agin that bell accidentally jest now, an' that flat nosed A-rabb 'lowed he was bein' assassinated an' run fer you. Do you reckon yo're big enough to keep anybody in yore beat from bein' injured?"

The officer looked up at the gaunt mountaineer towering over him and then at Telfare, who seemed unable to speak.

"That—that nigger said Governor Telfare wanted me," the policeman stammered.

"Well, he's got dern bad judgment ef he'd want you in a time o' need. Are you a married man?"

"Yes."

"Carry any life insurance?"

"No, I don't, but what's that got to"—

"Well"—Truitt stroked his beard—"I believe I'll take pity on yore widow. I thought at fust I'd mash you 'twixt my thumb an' forefinger, but I won't. Git out o' here. I've got some'n' private to say to Telfare."

The officer, with a flushed face, looked from one to the other of the two men, his inquiring glance resting last on the white, rigid countenance of Telfare. But the governor seemed to have actually lost his presence of mind and could only stare blankly.

"I jest wanted to ax you, Telfare, how you felt about havin' the whole thing writ up in the newspapers," Truitt said in the pause. "I know mighty nigh ever' newspaper reporter in the state an' some adj'inin' states. They will print anything I give 'em. We got sorter chummy at our last reunion. Yes, they will publish my side of this, an' of course you'll have a chance to have yore say. As fur as I'm concerned, I'd railly like to have it git around to all the veteran camps in the state. Most of 'em know Bas Truitt by reputation, an' when they hear about this they will jest break the'r necks to vote fer you next election. You barely got in by a squeeze last time, but they'll rush you in like the woods afire when this tale gits out."

"Governor, I'm waiting your orders," said the policeman, who seemed to feel that a mistake had been made and that he was overhearing private matters.

"Wait in the hall," Telfare said. "I'll ring if I need you. This man's been drinking."

"Huh!" sneered Truitt as the door closed after the policeman. "I'm dry as a chip, an' I reckon you got some o' the best settin' round, an' yet you hain't offered a feller a drap."

"Now, what do you want?" Telfare asked, doggedly miserable, defeat written all over him.

"Nothin' now," answered Truitt. "I'm goin' back an' tell George Buckley that I pulled yore year fer you. He's felt this thing purty bad—a proud man naturally would—but when I tell 'im what I done an' that you tuck it like a dunce at school, why, it's my opinion he'll jest feel sorry fer you. I do, I know, an' I'm free to confess I feel a little grain ashamed myself, but that will wear off, I reckon. God Almighty ort to provide a different way o' pullin' skunks down from the'r perch, but it seems he hain't. That's all I have to say. Good day, yore excellency."

Truitt left Telfare sitting at his desk, sullenly, desperately silent, and went out. Through it all the mountaineer had not removed his hat, and his chew of tobacco was still in his mouth.

[TO BE CONTINUED.]

MARKET REPORT

Prevailing Prices for Grain and Livestock on Aug. 25.

Indianapolis Grain and Livestock.

Wheat—Wagon, new, $1.07; No. 2 red, strong, $1.10. Corn—Quiet; No. 2 mixed, 55¾c. Oats—Steady; No. 2 mixed, 32½c. Hay—Clover, $6@8; timothy, $8@9; millet, $8@9. Cattle—Steady at $3.00@5.75. Hogs—Quiet at $4.50@5.50. Sheep—Steady at $2.00@3.25. Lambs—Steady at $3.75@5.50.

WINTER CAMPAIGN

Japan Will Not Give Russia Chance to Recover Losses.

PREPARING FOR FUTURE

All Plans Are Being Arranged With a View to Carrying War on Through the Winter.

The Campaign at Liao Yang Has Apparently Been Resumed With Vigor.

Chefoo, Aug. 26.—Golden Hill, White Marble mountain and Liaoti mountain, according to Chinese advices, are now the only main forts securely held by the Russians at Port Arthur. Others are occupied by them, but they are subjected to an artillery fire which renders their tenure uncertain.

London, Aug. 26.—According to a correspondent with General Kuroki's army, the Japanese are not likely to retire into winter quarters. Rather than to thus give the Russians a breathing space they will prosecute a vigorous winter campaign. The correspondent says that the Japanese are accumulating immense stores, ammunition and guns at Hancheng.

A dispatch from [illegible] Yang reports that severe fighting has taken place at Torantspu, twenty-two miles southeast of Liao Yang, and that apparently a general attack is in progress. A correspondent with the headquarters of the second Japanese army, in a dispatch from Haicheng under date of Aug. 22, reports that the army was eleven days' march from Dalny, from which there was a continuous stream of transport. The correspondent says that the country traversed by the army is in splendid condition and that there are magnificent crops and an unlimited supply of provisions.

ATTENDED BY DISASTER

Russians Lose Another Vessel in Mine-Destroying Expedition.

Tokio, Aug. 26.—Five steamers and three torpedo boat destroyers emerged from Port Arthur yesterday morning and began the work of clearing away floating mines. At twenty minutes past 6 in the evening a two-funneled torpedo boat destroyer struck a mine two miles off Liaoti promontory and sunk immediately. Five minutes later a second destroyer with four funnels ran against another floating mine, which exploded. This second vessel was at once surrounded by other Russian ships and towed into Port Arthur, the entire flotilla accompanying her. These occurrences were seen from various Japanese watch towers. The Japanese cruiser Hashidate also witnessed the explosions. The action of the Russians in attempting to clear the channel of mines indicates the intention of the fleet to again sally from Port Arthur.

THE LATEST REPORTS

Give Russians Ground for Hope of Port Arthur's Condition.

St. Petersburg, Aug. 26.—The latest information from the front is summed up in press dispatches from Chefoo, showing that the Japanese in the assault on Port Arthur Aug. 21 and 22 were again repulsed with heavy losses. Despite the assertion made in Tokio that all the attacks so far on the fortress have been merely preliminary to a grand infantry assault, the feeling grows here that the ferocity of the repeated attacks and the defeats must be gradually dissipating the energy of the besiegers and that the Japanese may find after all that "they have broken their teeth on the stones of Port Arthur."

Nothing can be ascertained regarding the reports from Tokio of the sinking of a Russian torpedo boat destroyer at Port Arthur.

Fighting Days Are Over.

Shanghai, Aug. 26.—The Russian cruiser Askold and the torpedo boat destroyer Grozovoi have gone out of commission, but the work of repairing them is being continued. The crews of the two vessels with the exception of the necessary guards will be paroled and allowed to return to Russia. The Shanghai newspapers unanimously regard the outcome of the recent situation as due in no small measure to the diplomacy and tact of John Goodnow, the American consul general here.

By Request of the Czar.

London, Aug. 26.—Prime Minister Balfour announced last evening that the British government had ordered two cruisers from the squadron at the Cape of Good Hope without delay to locate the Russian volunteer fleet steamers Smolensk and Petersburg and to convey to them the orders of the Russian government that they must not further interfere with neutral shipping. The premier states that this action was taken at the request of the Russian government.

'Taint So, Says China.

Pekin, Aug. 26.—With reference to the report that Japan has conveyed an ultimatum to China with regard to the situation at Shanghai, a high official of the ministry of foreign affairs today declared emphatically that it was without truth. He said also that China would continue to preserve strict neutrality and that she did not anticipate complications in connection with the Shanghai and Chefoo incidents.

Saw Battle From Afar.

Chefoo, Aug. 26.—Major L. L. Seaman, U. S. A., went from here yesterday to the summit of a mountain on one of the Miao islands, twenty miles from Golden hill, near Port Arthur. With a powerful telescope Major Seaman could see a great deal of the coast of the Liao Tung peninsula. He heard six heavy shots and much small artillery firing, indicating that fighting had subsided to a certain degree.

British Collier Overhauled.

London, Aug. 26.—News has reached England that the Russian auxiliary cruiser Ural stopped and examined the British collier Pencalenick on Aug. 12. The Pencalenick was bound from Cardiff for Malta with coal for the British navy.

TOOK IT CALMLY

Strikers Make No Demonstration When Armour Passes By.

Chicago, Aug. 26.—J. Ogden Armour has reappeared at the stockyards, having suddenly returned from his vacation in the East. In proceeding to the packing center he drove through a crowd of strikers and pickets who were resentfully falling back before an attack by the police. When Mr. Armour and a companion arrived at the Exchange avenue entrance to the yards at Halsted street in a light buggy, fully 150 strikers had stopped there on their way to a meeting. A number of pickets were about. The police were in the act of dispersing the gathering when Mr. Armour arrived and drove through the crowd. There was no demonstration, although he was recognized.

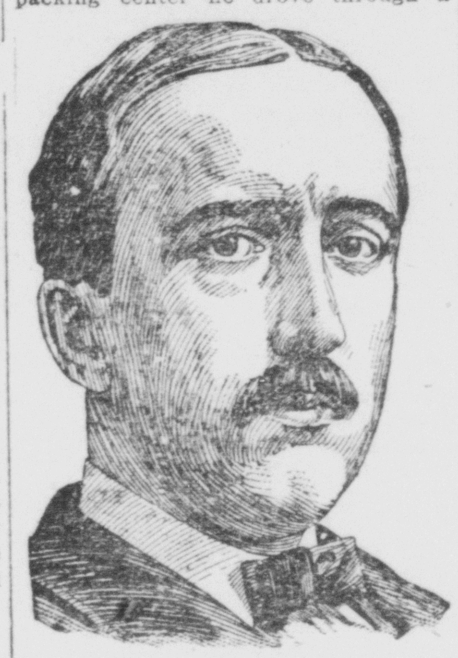

J. OGDEN ARMOUR.

In connection with the unexpected return of J. Ogden Armour to Chicago reports of another effort to bring about peace negotiations independent of the council's effort are being circulated.

GERMAN DUELISTS

Will Give an Exhibition Before the President.

New York, Aug. 26.—Representative athletes from the German empire have arrived on the steamship Deutschland en route to St. Louis, where they will compete in the Olympic games beginning next Monday. Dr. Willibald Gebhardt is the manager of the delegation which includes four members of the student corps "Germania" of Dresden, Saxony. These students were invited to come by President Roosevelt for the purpose of showing how duels are fought at German universities, and will go to Washington first to give an exhibition of a "paukerei," as the students' duel with rapiers is called, before the president, at whose suggestion the student duels were added to the program of the games. While the German students were not willing to "show" at St. Louis, considering such a thing beneath their dignity, they acceded to the wishes of the president when told that he had extended to them a personal invitation.

Plot to Create a Panic.

Chicago, Aug. 26.—By the explosion of some dynamite caps, and in the panic that followed it, three persons were injured yesterday afternoon at the Hawthorne racetrack. It is supposed that the caps were thrown on the floor of the betting ring with the idea of creating a panic, during which the cash-boxes of the bookmakers might be robbed. An attempt was made to rob one bookmaker, but it failed.

TERSE TELEGRAMS

Two Russian destroyers strike a mine at Port Arthur and one sank.

Four persons were killed at the Stockton, N. Y. town picnic by falling trees, caused by a tornado.

Russians report that the Japs lost 13,000 in killed and wounded in two days' fight at Port Arthur.

Three persons were severely injured by dynamite caps thrown into the betting ring at the Hawthorne race track.

Cristobal Salvator, a corporal in the Philippine constabulary, encamped at the World's Fair, committed suicide by shooting.

A man supposed to be Frank McCormick, of Winterhaven, Fla., committed suicide by leaping from the Eads bridge into the Mississippi river.

Magistrate Richard C. Folk was shot and killed by County Supervisor W. H. Seale, at Providence, S. C. The men had a dispute on the road.

Petro Diaz, nephew of President Diaz, of Mexico, and Perdo Rodriguez became embroiled in a quarrel over a woman at El Paso, and Petro was stabbed to death.

Four employes of the sanitary district board were drowned in the Illinois and Michigan canal while taking soundings from a rowboat at Morris, Ill. The boat overturned.

HE'S AFTER HELP

Revolutionary Agent of Paraguay Wants Outside Aid.

HE TALKS ABOUT THINGS

Three-Fourths of the Paraguayans, Says Senor Soler, Sympathize With the Cause.

He Says the Government Is Run by a Few Men With Mercenary Instincts.

Buenos Ayres, Aug. 26.—The Paraguayan deputy Senor Soler, who started Sunday last for Rio Janeiro and other capitals to endeavor to secure the recognition of the revolutionists by the various governments, has arrived in Buenos Ayres. He said that three-fourths of the population of Paraguay sympathize with the revolutionists and that the further bombardment of Asuncion, the capital of Paraguay, was abandoned only because the government had taken the cannon from the fortifications and lodged them in front of the private houses of revolutionary sympathizers.

Senor Soler says that the number of government troops is wholly insufficient to resist the attack of the revolutionists, and that even the troops are confined to their barracks owing to the fear that they may desert. The only armament at the disposal of the government, the deputy said, consists of 3,000 old-style Remington and 2,000 antiquated rifles of other patterns, with some ancient cannon.

Asked concerning the nature of the modified plans of the revolutionists, Deputy Soler frankly declared that the purpose was simply to isolate Asuncion by surrounding it both on land and water. "We already dominate the river," said the deputy, "and hold in our power Villeta, Villa Oliver, Villa Franca, Humaita, Quazchu and Laurel, in the south and all the towns in the northern region from Villa Hayes to Villa Concepcion.

"The objects for which the revolution was started have entirely changed. The government has fallen into the hands of a few idividuals who are enriching themselves at the expense of the people, thus impoverishing a country which possesses immense natural wealth and 700,000 inhabitants. The total currency issue of the country is $2,000,000 in paper, while gold is at a premium of 1100."

Deputy Soler asserts that General Ferrerira will only accept a provisional presidency and that on the complete extinction of the present government the revolutionists will elect a nonpartisan government calculated to enjoy the confidence of the people. When Deputy Soler has completed the object of his present tour it is his intention to return to Paraguay with reinforcements for the revolutionists.

The revolutionists in Uruguay propose to establish a provisional government on the river Uruguay five miles from Salte Oriental, a town and port at the lower end of the rapids on the Uruguay, the limit of navigation for coasters and river steamers, with a population estimated at 13,000.

An important engagement between the Uruguan revolutionists and the government troops is hourly expected.

A BRAVE YOUNG GIRL

Fine Presence of Mind Displayed Under Trying Circumstances.

Marinette, Wis., Aug. 26.—After drifting thirty miles in a rowboat in one of the heaviest seas ever known on Green bay, two young ladies and three children landed safely last night at Grace Port, eight miles from Sturgeon bay.

The members of the party were Gertrude Sawyer, aged nineteen, of Menomine, Mich.; Inez Woessner, aged seventeen, and two young sons and a daughter of Frederick Baker. Yesterday morning the left Fernwood, a resort about five miles from here, where Mr. Baker has a summer home. They rowed out until they got into the heavy sea, when they were unable to return. They were soon lost sight of from the Marinette shore, and three tugs and many sailboats were sent out to search for them. They could not be found and it was feared that all had been lost.

The heroine of the adventure was Miss Sawyer, who is a senior in the Menominie high school. She compelled the four others to lie down flat in the boat and then steered it with an oar. They were picked up on the beach by a farmer and taken to Sturgeon bay.

Going Back to Work.

Cleveland, O., Aug. 26.—The cloakmakers' strike in Cleveland which has been on for ten days is practically at an end. The workers are going back to the shops in large numbers. The employers state that they have granted none of the demands of the workers. Two thousand men, women and girls were involved.

Young Orator Nominated.

Martinsville, Ind., Aug. 26.—Claude G. Bowers of Terre Haute, one of the most brilliant young orators of the state, was nominated for congress here by the Democrats of the Fifth district.

TURNING ON STEAM

State Republican Committee Rooms a Scene of Activity.

Indianapolis, Aug. 26.—The Republican state committee is turning on more steam. The statement to that effect means considerable when it is reckoned what has already been done by the organization. For several weeks Chairman Goodrich, Secretary Sims and C. C. Lyons, of the speakers' bureau, have been busy. They have been assisted at the headquarters by a large force of clerks and stenographers, but several more were added today. It is the intention of Chairman Goodrich to conduct the work on a broader scale than ever. The new force is now engaged sending out material for taking the sixty-day poll, which will begin Sept. 9. This is one of the most important features of the campaign, for it answers for the registration system which other states have. This poll furnishes the committee with the basis for the close of the fight, so it will be seen why the officials are anxious to get it accurately taken. The Democrats are now getting ready for their sixty-day poll, and within a month both headquarters will be supplied with informations on which predictions could be made if the committees should give them out.

Senator Charles Warren Fairbanks left this afternoon for Vermont, where he will participate in the opening of the campaign. Incidentally it may be stated that he will open his own campaign, for the eyes of the politicians of the country will be on him, for he will be expected to sound a keynote for the national ticket. He will spend several days in Vermont and Maine before returning to Indiana. The senator has been at work diligently for some time on material for his speeches. He is up by 5 every morning, and it is said that he has three or four hours' work done before the other party leaders are astir. He is also completing his letter of acceptance, which will probably be issued some time in September, after the president has given his to the public. There has been some hope expressed here that the senator would open his campaign in Indianapolis, but it is realized now that his assignments will be made entirely by the national committee.

The usual number of "windy" bets are now being made on the election. For instance a caller at the Republican state committee rooms today said he would bet a thousand dollars that Roosevelt is elected; a thousand more that the Republicans will carry Indiana; a thousand that the Republicans carry the legislature, and an additional thousand that Senator Beveridge will be re-elected. Of course there were no takers. From a Republican viewpoint all of these bets were of the cinch kind, yet to a Democrat who is anxious to post his money and who has a lot of confidence they might look good. But it is the rule that at this stage of the political game that a lot of big betting is done on paper, but it is usually several weeks later before any of the "long green" goes up. A few bets of $100 to $50 have been posted that Roosevelt will be elected, but it will be some time before the real odds will appear.

Senator Lew V. Ulrey of Fort Wayne was here today in conference with Chairman O'Brien and other Democratic leaders. He is as brown as a berry from a month's fishing tour in northern Indiana. He led the fight for the Hearst people to prevent the instruction of the Indiana delegates for Judge Parker, and is probably as well qualified as anyone to say what the feeling is among them toward the ticket. So far as his district is concerned, and it was the only Hearst district, he said that there is but little disaffection among the Democrats.

Primaries will be held tonight to select delegates to the Democratic congressional convention tomorrow. Joseph E. Bell, manager of L. P. Harlan's campaign, said today that Harlan will win in a walk. Harlan also seemed very confident. Bell said that Baker and Barrett, Harlan's opponents, will receive less than forty of the 128 votes.

Governor Wells Beaten.

Salt Lake, Utah, Aug. 26.—After a bitter all-day fight John C. Cutler of Salt Lake was nominated for governor by the Republican state convention on the second ballot. The fight for the governorship was a three-cornered one between Governor H. V. M. Wells, now serving his second term in that office; J. H. Hammond, present secretary of state, and John Cutler, a merchant of Salt Lake. Charges that church influence was being used in behalf of Cutler were freely made by the adherents of Governor Wells and Mr. Hammond. Indirectly the fight for the United States senatorship in the Utah legislature next winter was brought into the contest, Senator Smoot, who is one of the twelve apostles of the Mormon church, being an open and active supporter of Mr. Cutler, while Governor Wells was helped in his campaign by Senator Kearns.

Shot in the Back.

Anderson, Ind., Aug. 26.—While seated in a vacant lot singing with three young men, Harry Eckles, aged twenty-five, was shot in the back by an unknown person. Two shots rang out, and it is thought a rifle was used. Eckles was hurried to a hospital, but the bullet is deep under the spine and could not be extracted. Eckles recently returned from three years' army service in the Philippines.

THE REPUBLICAN

. . . C. SMITH, } Editors and Publisers.
EDW. A. REMY, }

. . tered at the Seymour, Indiana Postoffice as Second-class Matter.

DAILY.

One Year	$5 00
Six Months	2 50
Three Monts	1 25
One Month	45
One Week	10

WEEKLY

One Year in Advance	$1 00

FRIDAY, AUGUST 26, 1904

NATIONAL TICKET.

For President
THEODORE ROOSEVELT.
For Vice President
CHARLES W. FAIRBANKS.

STATE TICKET.

For Governor—
J. FRANK HANLY.
For Lieutenant Governor—
HUGH TH. MILLER.
For Secretary of State—
DANIEL E. STORMS.
For Auditor of State—
DAVID E. SHERRICK.
For Treasurer of State—
NAT U. HILL.
For Attorney General—
CHARLES W. MILLER.
For Reporter Supreme Court—
GEORGE W. SELF.
Superintendent of Public Instruction—
F. A. COTTON.
Chief of Bureau of Statistics—
JOSEPH H. STUBBS.
Judge Supreme Court, 2d District—
OSCAR H. MONTGOMERY.
Judge Supreme Court, 3d District—
JOHN V. HADLEY.

TOWNSHIP TICKET.

For Trustee
WILLIAM F. BUSH
For Assessor
J. W. MASSMAN.

Republican Township Conventions.

The republicans of Jackson county will meet in mass conventions in the several townships at the places designated below on Saturday, August 27, at 2 o'clock p. m. for the purpose of selecting delegates and alternate delegates to the county, congressional, judicial and senatorial conventions. The apportionment of delegates for the county convention to be held at Brownstown on Saturday, September 3, will be one delegate and one alternate to every 15 votes and fraction of 10 votes cast for Daniel E. Storms for secretary of state at the November election 1902.

The apportionment of delegates to the congressional, judicial and senatoral conventions will be one delegate and one alternate to every 200 votes and fraction of 100 votes cast for Daniel E. Storms for secretary of state in 1902 to each of the three conventions.

Under this apportionment 141 delegates and 141 alternates will be elected to the county convention and 11 delegates and 11 alternates to each of the other three conventions.

The apportionment of delegates and alternates to the several townships and the places of meeting in each township are as follows:

BROWNSTOWN TOWNSHIP AT BROWNSTOWN.

16 delegates and 16 alternates to county convention and 1 delegate and 1 alternate to each of the other three conventions.

CARR TOWRSHIP AT MEDORA.

10 delegates and 10 alternates to county convention and 1 delegate and 1 alternate to each of the other three conventions.

DRIFTWOOD TOWNSHIP AT VALLONIA.

7 delegates and 7 alternates to county convention and one alternate delegate to each of the other three conventions.

GRASSY FORK TOWNSHIP AT TAMPICO.

6 delegates and 6 alternates to county convention and 1 alternate to each of the other three conventions.

HAMILTON TOWNSHIP AT CORTLAND.

9 delegates and 9 alternates to county convention and 1 delegate to each of the other three conventions.

JACKSON TOWNSHIP AT SEYMOUR.

50 delegates and 50 alternates to county convention and 4 delegates and 4 alternates to each of the other three conventions.

OWEN TOWNSHIP AT CLEARSPRING.

9 delegates and 9 alternates to county convention and 1 delegate to each of the other three conventions.

REDDING TOWNSHIP AT REDDINGTON.

7 delegate and 7 alternates to county convention and 1 delegate to each of the other three conventions.

SALTCREEK TOWNSHIP AT HOUSTON.

9 delegates and 9 alternates to county convention and 1 delegate and 1 alternate to each of the other three conventions.

VERNON TOWNSHIP AT CROTHERSVILLE.

13 delegates and 13 alternates to county convention and 1 delegate and 1 alternate to each of the other three conventions.

WASHINGTON OWNSHIP AT DUDLEYTOWN.

5 delegates and 5 alternates to county convention and 1 alternate delegate to each of the other three conventions.

At the county convention caudidates for representative, treasurer, auditor, sheriff, coroner, surveyor, commissioner for First district and commissioner for Second district will be nominated. Number of votes necessary for a choice in the county convention will be 71.

W. H. BURKEY, County Chairman.
I. G. SALTMARSH, Secretary.

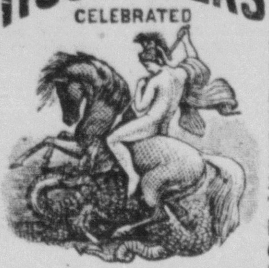

Take a dose of the Bitters before meals and you'll enjoy them It restores the appetite and gives power to properly digest the food. Then it also cures **Sick Headache Torpid Liver, Indigestion, Constipation, Dyspepsia, Insomnia and Malaria.** Try a bottle.

Political Gossip.

The Republicans of Jackson township will meet at city building at 2 p. m. tomorrow to elect delegates to the county, congressional, senatorial and judicial conventions. All republicans in the township should be present.

IF THE democratic party at St. Louis had again nominated Mr. Bryan and adopted a free silver platform, would Judge Parker have voted again as he did in 1896 and 1900?

JUDGE PARKER speaks of the St. Louis resolutions as an "admirable platform." Then why does he think it necessary to supplement it with a telegram declaring his belief in the permanency of the gold standard?

"IT IS safe to say that 80 per cent of the delegates in the St Louis convention favored the gold standard," says Hoke Smith. It is safe to say it, but it is'nt true, and any desire to adopt a gold standard plank was smothered for fear of causing a bolt and a riot.

Indiana's public institutions, educational, benevolent and penal, stand at the very top compared with those o the other states of the Union. They reached this position of superiority through the splendid businesslike management of two republican administrations, and the people will be slow to turn them back to the control of a party that had demonstrated its utter incapacity to manage them either intelligently or economically.—Lafayette Morning Journal.

SO FAR as any one definite thing is concerned the opinions of the candidate at Esopus seem to be as unknown as they were two weeks ago. He still regards the gold standard as "firmly and irrevocably established," though whether he would have it so or not is still among the things unknown to the world. Apparently the man thinks there ought to be a change on some of the tariff duties, but what duties or what the change should be, if this man thinks anything about it, he has carefully concealed it from the public.

ONE difference between Theodore Roosevelt and his principal opponent is that if Theodore Roosevelt found occasion to complain in public of anything of public interest, he would mention the specific thing and then say in words not to be misunderstood just what he would do if placed in a position to bring about the changes he supposed to be needed. Theodore Roosevelt has many admirable qualities, but the one of all that should command the most admiration is his genuineness. He has treated many questions in their numerous phases, but in none of these has he sought to create an unreasonable discontent or to intensify a feeling of discontent that already exists. In this there is a marked difference between him and the man the "high finance" of Wall street selected as early as February, 1903, as their candidate for president, and this difference is altogether in favor of the man Roosevelt.

THE desertion of their party by Democrats is one of the wonders of the campaign. Republicans should not congratulate themselves that these men who are moved by principle are coming to the Republican standard. Some are but many are not. They have simply cut loose from the Democratic party as at present managed and the majority are yet looking for a political home. When all the facts of the trickery at St. Louis are known by Democrats, when they realize how the Democracy of 1896 and 1900 was duped, how their confidence was betrayed, how Parker knew for hours before he sent his telegram that there was no gold plank in the platform and how he waited until his nomination was made before he announced that he stood for the gold standard, taking the chance the convention would not undo its work, when Democrats realize the desperate game played by the Parker crowd, even larger numbers will desert the old party.—Danville Republican.

Call For Joint Senatorial Convention.

The republicans of the Joint Senatorial district composed of Jackson and Washington Counties will convene in delegate convention at Brownstown Ind. Saturday September 17th, 1904, at 1:30 p. m. for the purpose of nominating one Joint Senator for the General Assembly. Representation of said convention is apportioned as follows: Jackson county 11 votes, Washington county 9 votes, Total 20. Necessary to a choice 11 votes. By order of,

W. H. BURKLEY,
Chairman County Republican Committee.

LEWIS DENNIS,
Chairman, Washington County Republican Committee.

CAS . . . . . .
Bears the Signature of Chas. H. Fletcher.

An Animal Story For Little Folks

CHOOSE WELL YOUR COMRADES

Little Bill doesn't like it sometimes because dad won't let him play with Tom, Dick and Harry on the streets.

But, listen, Bill, to this harrowing tale of the lion and the hippo.

A lion and a hippo met very accidentally one day, and as each was attracted by the other they decided to set out on a journey together. They knew nothing of each other's habits or manner of life. But each was attracted to the other by what they saw and heard.

"My, but you have a fine roar," said hippo. "It must be a grand thing to travel with a fellow like you who could scare almost anything with that voice."

"And you," said the lion, "I like you. You have so much face. Why, you have cheek enough to make your way anywhere."

And so, without more ado, they shook hands and started.

They traveled a long journey the first day and were exceedingly hungry when night came. They found themselves in the midst of a great desert, where there was nothing but rocks and sand. The hippo sighed, "My, but I wish I had some nice hay or grass."

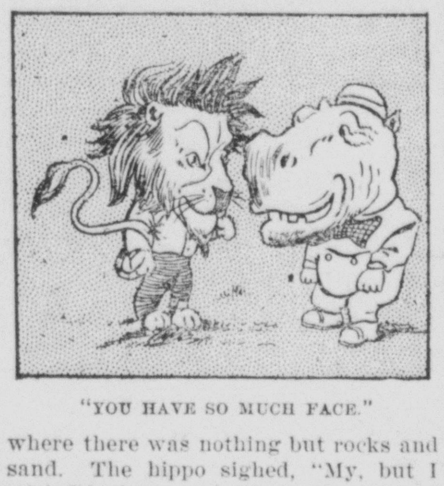

"YOU HAVE SO MUCH FACE."

"Wouldn't mind a good fat calf myself," said the lion sadly.

"I thought you ate grass," said the hippo.

"I thought you ate meat," said the lion.

"Let's go to sleep and forget it," said hippo.

"Let's," assented the lion.

But when Mr. Lion had fallen soundly asleep Mr. Hippo reached over and began to munch his long whiskers.

Mr. Lion awoke with a yell.

"I beg your pardon," meekly said hippo, "I thought it was hay."

Sleep soon conquered hippo, but Mr. Lion was very hungry. He got up and seized the hippo by the throat and began to kill him.

The poor hippo shrieked for help.

"Excuse me," said the lion savagely, "I thought you were a beefsteak." And he ate him up.—Atlanta Constitution.

A Strenuous Campaign.

Mr. Hanly is being called upon every day for addresses not merely because he is a candidate, but rather because he is one of the people, who knows them thoroughly and knows how to speak to them in a way not only to appeal to the best that is in them but also to entertain them. These requests will keep him busy to the beginning of the campaign, and then, of course, he will be kept going until election day. His wonderful physique, well taken care of by the best and healthiest of habits, enables him to withstand the severest of tests with ease where many another would soon break down, and he complies with every request for an address when it is possible to do so.—Marion Chronicle

Mysterious Circumstance.

One was pale and sallow and the other fresh and rosy. Whence the difference? She who is blushing with health uses Dr. King's New Life Pills to maintain it. By gently arousing the lazy organs they compel good digestion and head off constipation. Try them. Only 25c, at W. F. Peter Drug Co.

Congressional Convention.

The republicans of the fourth congressional district of Indiana will meet in delegate convention in the city of North Vernon, Ind., on Wednesday, August 31, 1904, for the purpose of nominating a candidate for congress from this district.

The several counties of the district will be entitled to delegates and alternate delegates to this convention as follows:

Bartholomew	16
Brown	3
Dearborn	10
Jackson	11
Jefferson	14
Jennings	10
Johnson	11
Ohio	3
Ripley	13
Switzerland	7
Total	98
Necessary to choice	50

WM. E. SPRINGER,
Chm. Fourth Congressional Dist.

A Summer Cold.

A summer cold is not only annoying but if not relieved pneumonia will be the probable result by fall. One Minute Cough Cure clears the phlegm, draws out the inflammation, heals, soothes and strengthens the lungs and bronchial tubes. One Minute Cough Cure is an ideal remedy for the children. It is pleasant to the taste and perfectly harmless. A certain cure for croup, cough and cold. Sold by A. J Pellens and W. F. Peter Drug Co.

You little knew when first we met
That some day you would be
The lucky fellow I'd choose to let
Pay for my Rocky Mountain Tea.
W. F. Peter Drug Co.

MADE THE POPE GLAD

Cardinal Satolli's Report of American Conditions Pleased Pius.

Rome, Aug. 26.—Cardinal Satolli went yesterday afternoon to the vatican to visit the pope for the first time since his return from his visit to the United States. Just as his eminence arrived at the papal apartments Pope Pius was coming out to receive a body of Sardinian pilgrims who were in waiting. Upon seeing the cardinal, however, his holiness insisted upon re-enterng the apartments with him, saying that he was anxious to hear about "dear America" and to have confirmed by the cardinal the accounts of the cordial reception given him as told in his communications to the vatican.

Cardinal Satolli presented his own homage to the pontiff with the devotion of bishops and the American clergy and an expression of the affection of American Catholics for the pope, and told of the feeling of deference shown by the non-Catholics.

His holiness said he was greatly moved by such manifestations, and highly appreciated such a general disposition toward loyalty on the part of the people of the United States, and expressed great satisfaction with the reception given Cardinal Satolli, which he considers as having been given to himself, adding: "It is a consolation at this moment, when athers are causing me so much grief."

In reply to a question by his holiness regarding the condition of Catholicism in America, the cardinal explained that the Catholic church in America has not any official relations with the state, but is in such a condition that it does not envy the position of the church in countries where official relations exist. To this statement the pope replied: "Because in the United States there is true liberty and justice for all."

THE NATIONAL GAME

Scores of Current Games In the Three Big Leagues.

NATIONAL LEAGUE.

At Pittsburg, 11; Philadelphia, 8. Second game, Pittsburg, 1; Philadelphia, 10.

At Chicago, 1; New York, 4. Second game, Chicago, 1; New York, 12.

At St. Louis, 5; Boston, 2. Second game, St. Louis, 1; Boston, 6.

At Cincinnati, 4; Brooklyn, 2.

AMERICAN LEAGUE.

At Washington, 4; Cleveland, 8.
At Boston, 2; Chicago, 3.
At Philadelphia, 2; Detroit, 7.
At New York, 2; St. Louis, 1.

AMERICAN ASSOCIATION.

At Minneapolis, 7; St. Paul, 3.
At Kansas City, 0; Columbus, 6.

Desperate Man's Deed.

New York, Aug. 26.—William Harmon, employed as a driver for an ice company, shot and killed a young woman, Elleen Wood, in a rooming house on Adams street, Brooklyn, last night, and then shot himself in the breast. Instantly after shooting himself he leaped through a second-story window to the street, fracturing his skull. He will die. Jealousy was the reason for the crime.

Convention on the Side.

Winnemucca, Nev., Aug. 26.—Forty-five delegates who were unseated by the credentials committee of the silver convention met here and organized. They appointed a state central committee and elected officers. Presidential electors were chosen and a platform adopted endorsing Watson and Tibbles.

On Verge of Starvation.

Reno, Nev., Aug. 26.—Cloudbursts and washouts in Tonapah and along the lines of the Tonapah and Carson and Colorado railroads are the most disastrous in the history of these districts. People at Tonapah and Coldfields are on the verge of starvation. Food supplies are practically exhausted.

Miners Make a Rush.

Salida, Cal., Aug. 26.—A gold and copper discovery in Chapeta mountain in the Monarch district has started a rush of prospectors to that locality. An old-time miner, who has returned from the district, declares the strike to be the greatest he has ever seen.

Escaped an Awful Fate.

Mr. H. Haggins, of Melbourne, Fla., writes, "My doctor told me I had consumption and nothing could be done for me. I was given up to die. The offer of a free trial bottle of Dr. King's New Discovery for consumption, induced me to try it. Results were startling. I am now on the road to recovery and owe all to Dr. King's New Discovery. It surely saved my life." This great cure is guaranteed for all throat and lung diseases by W. F. Peter Drug Co. Price 50c & $1.00. Trial bottles free.

Jackson Township Convention.

The republicans of Jackson Township will meet in mass convention at the city building on Saturday, August 27th, 1904, at 2 o'clock p. m., for the purpose of selecting delegates and alternate delegates to the county, congressional, judicial and senatorial conventions. The apportionment of delegates for Jackson township are as follows: 50 delegates and 50 alternates to county convention, and 4 delegates and 4 alternates to each of the other thre conventions.

C. D. BILLINGS,
Chairman Township Committee.

Attractive Resorts Of North Michigan Within Easy Reach.

Excursion tickets to Traverse City, Omena, Northport, Petosky and Mackinaw City will be sold September 3rd, 8th and 10th, via Pennsylvania Lines from Seymour at $11.00 for the round trip, and $12.00, to Mackinac Island and return. For information regarding through car service, apply to ticket agent Pennsyvania Lines,

Kodol Dyspepsia Cure
Digests what you eat.

WHEN USING

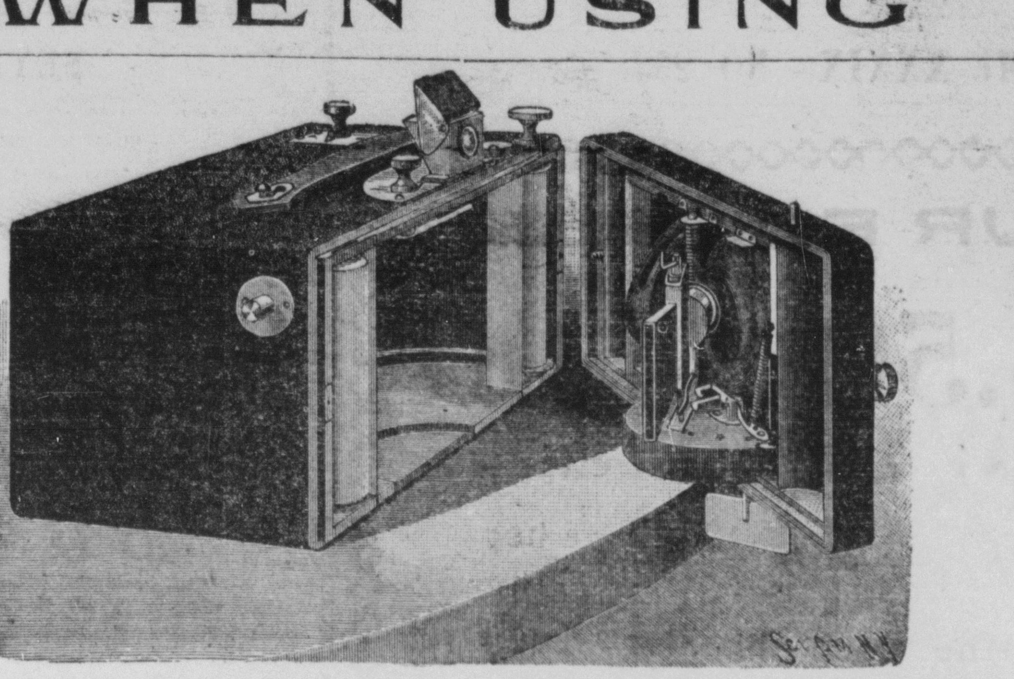

Front of camera removed, showing flat opening in the tube attached to the back of the lens, through which, as the lens revolves from side to side, the exposure sweeps over the film

An ordinary limited-view camera, how many times you want to get into your picture just a little more than your camera will get on the plate. It may be an object that will make the view more artistic, or perhaps is something that is really necessary to make the picture complete, but YOU WANT IT. If you place your camera farther back, you then reduce the size of the objects in your picture; besides, the difference in the point of view changes the whole picture. If you use a wide-angle lens you will get more in your picture, but the whole picture is changed by the violent perspective of the wide-angle of the lens. YOU HAVEN'T GOT WHAT YOU WANT.

If you get a larger camera, you merely get the same scene larger in size, but no larger in scope, and you have the expense of larger camera, larger plates, and extra weight to lug around.

There is a camera which will not only take the ordinary size of picture, but if you want to get more view on the sides (not more blank sky and out-of-focus foreground) you can make the photograph (the original one being 5x4) either 5x6, or 5x8, 5x10 or 5x12, and this camera, the only one which will do it, is the

AL-VISTA PANORAMIC CAMERA

The swinging and revolving lens does it—you press the button, and in an instant it records everything within its sweep of nearly 180 degrees—half a circle. If you owned a regular 10x12 camera, think of what you could save if, instead of using a full 15x12 plate every time, you could use only so much of a plate as you had need of for each individual picture, and could use the remainder for other views. That is just what you can do with an "AL-VISTA."

Suppose you had a Model "5-B," which takes pictures 5 inches wide, by from 4 up to 12 inches long; the exposures on your roll of film might be first 5x4, then 5x12, then 5x8, then 5x4, and so on, depending upon the length of each view you happened to want to take.

How often you find yourself on some high place, with a view just in front of you that would not be at all interesting as an ordinary camera would take it, but the whole sweep of which would make a delightful picture; you long for a camera which will record the whole Prevent these chances of disappointment—these chances of taking views which none of your friends will have anything to equal—by getting an "AL-VISTA" Panoramic Camera.

For catalogue write THE MULTISCOPE & FILM COMPANY, 529 Jefferson St., Burlington, Wisconsin.

PLATTER & CO., Agents for Seymour and Jackson Co.

They also cary the Ansco Cameras, Films, Cyko papers and amateur supplies. Developing and printing for amateurs at reasonable prices.

J. C. Young, Providence—Hollister's Rocky Mountain Tea cured me of indigestion and constipation Gained twenty-five pounds in six months. Am entirely well. 35 cents, Tea or Tablets.—W. F. Peter Drug Co

Sunday Excursion Fares to Louisville via Pennsylvania Lines.

Sunday, August 28th, excursion tickets to Louisville will be sold via Pennsylvania lines at 75 cents round trip from Seymour, good going on special train leaving at 7:48 a. M., central time.

Healthy, happy babies. Mothers say Hollister's Rocky Mountain Tea is the greatest baby medicine in the world. 35 cents, Tea or Tablets. W. F. Peter Drug Co.

Jasonville Street Fair.

On account of Jasonville Street Fair the Southern Indiana Ry. will sell tickets to Jasonville Sept. 5 to 10 at a rate of one fare for the round trip. Tickets limited to date of sale for return.

J. M. CLARK. agent.

Labor Day Celebrations.

On account Labor Day Celebration at Linton and Terre Haute, the southern Indiana Ry. will sell tickets to the above named stations Sept. 5, at a rate of one fare for the round trip plus 25 cents. Tickets good returning to and including Sept. 6 1904.

J. M. CLARK, agent.

Special Low Home-Seekers Excursion

The B. & O. S-W., will sell round trip home seekers tickets to points in Arkansas, Indian Territory, Kansas, Louisiana, Missouri, New Mexico, Oklahoma Territory and Texas a special low rntes August 23d, Sept. 13th and 28th. Good returning 21 days For particulars inquire of agents.

FARES TO ST. LOUIS.

World's Fair Excursons via Pennsylvania Lines.

World's Fair excursion tickets to St. Louis are now on sale via Pennsylvania lines. Fares from Seymour are as follows:

Tickets good for the season, returning any time to December 15th. will be sold every day at $12.50 for the round trip.

Tickets good returning within sixty days not later than December 15th, will be sold every day at $10.50 for the round trip.

Tickets good returning within fifteen days will be sold every day at $9.50 for the round trip.

Dr. F. Lett,

VETERINARY SURGEON,

Office at J. B. Love's livery barn
Calls answered day or night.
Office Phone No. 80.
Residence Phone No 97.

HOLLISTER'S
Rocky Mountain Tea Nuggets
A Busy Medicine for Busy People.
Brings Golden Health and Renewed Vigor.

A specific for Constipation, Indigestion, Live and Kidney Troubles, Pimples, Eczema, Impure Blood, Bad Breath, Sluggish Bowels, Headache and Backache. It's Rocky Mountain Tea in tablet form, 35 cents a box. Genuine made by HOLLISTER DRUG COMPANY, Madison, Wis.

GOLDEN NUGGETS FOR SALLOW PEOPLE

In Full Blast—
St. Louis World's Fair.
Advantage of Going Now Over Pennsylvania Lines.

With the last finishing touches, the two square miles of wonders at the St. Louis World's Fair may now be seen in all the splendor of newness. Forest Park is in all the beauty of summer foliage. Visitors now are finding hotel and boarding accommodations to excellent advantage. For information about trains, excursion fares and free books desbribing the Exposition, communicate with J. W. Wray, Ticket Agent, Pennsylvaria Lines, Seymour Indiana.

Louisiana Purchase Exposition

Worlds Fair St. Louis, Mo., April 30 to December 15, 1904. In the above occasion the Southern Indiana Railway Company will sell tickets to St Louis, Mo. and return. Commencing April 25 and continuing during the period of the exposition at greatly reduced rates. For full information regarding rates, time of trains, etc opply to H. H. Roseman, General Passenger Agent, Terre Haute, Ind.

Popular Excursion to Cincinnati, O.

The B. & O. S. W. will run a special excursion to Cincinnati and return Sunday August 26th 1904. Special train leaves Seymour at 7:00 a. m, returning special train leaves Cincinnati at 7:30 p. m. Fare round trip $1.00.

C. C. FREY, Agent.

Indiana Day at the World's Fair.

The B. & O. S. W. will sell Special Excursion Trickets to St. Louis and return account Indiana Day Wednesday, August 31st at 6.75 for the round trip. Tickets good returning to and including Sept. 6th.

Reunion 159th Regiment at Brownstown, Ind.

The B. & O. S-W. will sell excursion tickets to Brownstown and return Aug. 24, 25 and 26, good to return Aug. 27. Fare round trip 35 cents.

Reduced Rates to Franklin via Pennsylvania Lines.

August 30th to September 3rd, inclusive, excursion tickets to Franklin, account Johnson county fair, will be sold via Pennsylvania lines from Indianapolis, Seymour, North Vernon, and intermediate stations. Call on local ticket agent for particulars.

This is the Time of the Year

To close out summer stock. You can get at Pfaffenberger's the best of $3.00 and $2.50 Hand Turn Shoes for ladies at

$2.00

Mens' good shoes at all prices and real bargains. Don't forget the Julia Marlowe shoe at

PFAFFENBERGER'S

SHOE STORE.

HEADQUARTERS FOR

SPALDING'S

BASEBALL AND ATHLETIC GOODS

Anything and Everything You Need.

Geo. F. Meyer, Druggist

Phone 247. 116 S. Chestnut St.

O. H. MONTGOMERY,
ATTORNEY.

Will practice in all the courts of the State. Careful attention given to collections and to probate matters
Office over the First National Bank, Seymour, Ind.

[illegible] Notary Public

LEWIS & LEWIS
ATTORNEYS

Will practice in all the courts. Collections a specialty. Legal business solicited.

T. M. JACKSON,
Jeweler and Optician

W. Second St., Seymour.

Bedford Fair.

The B. & O. S-W. will sell excursion tickets to Bedford, Aug. 29th to Sept. 3d, inclusive, Good to return Sept. 5th at one fare for the round trip.

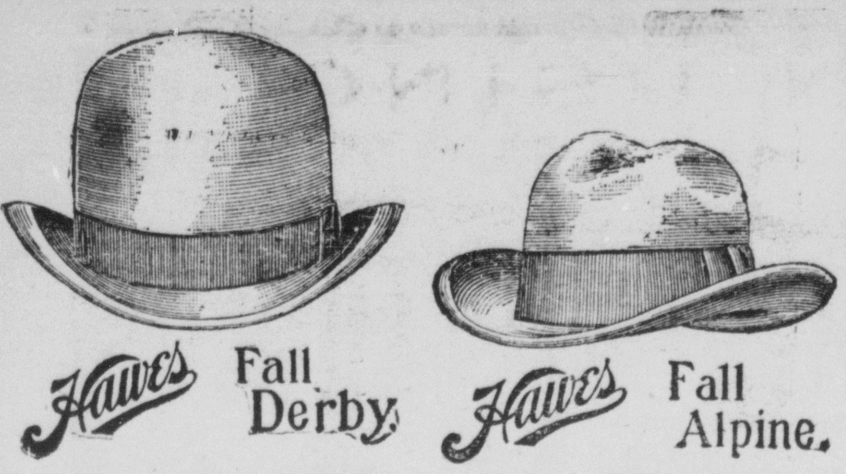
Hawes Fall Derby.
Hawes Fall Alpine.

HAWES HATS!

Have a reputation. They wont break, fade or get out of shape. Large line of fall styles in soft and stiff shapes just received.

Hub.

SOLE AGENTS.

SEYMOUR

Opera House,

J. E. BARTLETT, Mgr.

FRIDAY NIGHT, AUG. 26.

A MUSICAL TREAT

McCabe and Mack

In the Great Singing Show

MALONEY'S WEDDING

NEW ALL NEW

Beautiful Scenery
Pretty Girls
Funny Comedians

An All Star Cast

Prices 25c, 35c 50c, 75c.

The Finest Prescription

Is that which the doctor writes and the druggist compounds It combines the skill of both professions. We invite you to bring your prescriptions to us. You can rest assured that they will be filled exactly as desired by the physician. We use only the purest drugs and chemicals that we can procure. Ask us to show you our prescription methods.

W. F. PETER
Drug Company.

DR. B. S. SHINNESS, Dentist,
SEYMOUR, INDIANA.
Office Second and Chestnut Streets
OFFICE HOURS: 7 to 12 a.m., 1 to 6 to 8p. m.

MR. J. M. BURKE,
THE REPRESENTATIVE OF
THE INDIANA OPTOMETRICAL CO.,
Will be at the Jewelry Store of J.G. Laupus, Friday of each week.

SCIENTIFIC - SIMPLICITY!

Expert Service, Modern Methods, Pleasantness and Satisfaction Combined.

Drs. Harris & Prall,
19s DENTISTS.

WEATHER INDICATIONS.

CHICAGO, Ill., August 26, 1904.—Fair tonight. Saturday fair and warmer.

Fresh celery at the Model grocery.

Peaches, pears, apples at Hoadley's.

Free tuition until Sept. 1., Indiana Business College, Madison, Ind. d&w30a

WANTED—To buy a house of 4 rooms. Enquire at office. a27d

Fruit jars and jelly glasses at the Racket store. a24-26

Bananas, oranges and lemons at Hoadley's

Sauer kraut and wiene wurst at the Sycamore Saturday night.

"Maloney's Wedding," a real society event, at the opera house tonight

Buy your tin cans at the Racket store. a24 26

Fresh oysters at Hoovers, very fine. a27d

DIED.

BAUERMEISTER—Mrs. Lizzie Bauermeister, wife of Otto Bauermeister, the barber, died at 10:45 this morning of lung trouble, aged 22 years and 11 days. She was a daughter of Andy Perrin, of Brownstown. She leaves a husband, two children, father, two sisters, one brother and other relatives to mourn her loss. Funeral from the late residence on West Oak street at 11:30 Sunday morning conducted by Rev. Harley Jackson. Burial at Brownstown by the side of her mother.

KAMMAN.—Miss Mary Kamman, aged 27 years' died at 1 p. m. this afternoon at her home at Holland, of typhoid fever. She has a sister who is not expected to live more than a few hours. Her brother Attorney J. H. Kamman and wife will leave in the morning to attend the funeral. The father died the latter part of June and his was the first death in the family.

JORDON.—Patrick Jordon, years ago a railroad conductor residing in this city and at one time marshal of Seymour, died in Indianapolis Wednes day night. He was about 60 years of age. After going to Indianapolis he worked at the machinists trade. Many people here remember him well.

RAILROAD RUMBLINGS.

Engineer Enoch Baughman came up from Washington this morning.

Curg Shields, who is now with the Central of Georgia, with headquarters at Cincinnati, was here this morning on his way to Edinburg.

One of the fastest freight runs on the main line of the Panhandle reported was made recently between Bradford, Ohio, and Indianapolis. The engineer was J. A. Miller and the fireman was G. C. Bottorff, formerly of this city, who began firing when he was but 17 years of age. The distance is 108 miles and was covered in 2 hours and forty minutes. The train consisted of 58 cars of merchandise and was pulled by one of the Atlantic engines.

Its a Mother's Duty.

To see that no child is started to school, who has eye trouble, or who comes home every day after school complaining of headaches and eyes that hurt. All these troubles can be over come if taken early during the developement period. Do it now and save the child manifold troubles all through life. We make free examinations and there is no cause for guess work on your part. Our policy and work speaks for itself. It needs no commendation on our part. Mr. and Mrs. Harsch.

Card of Thanks

We wish to express our thanks to all our friends for their expressions of sympathy and acts of kindness at the death and burial of our niece, Mrs. Minnie M. Polen. These will be held in appreciative memory always.

R. H. HALL AND WIFE.

Maloney's Wedding.

The first attraction of the season at the opera house tonight. You are invited to be one of the many guests at "Maloney's Wedding."

A good laugh is always good for the health. Attend "Maloney's Wedding" tonight at the opera house and you will have the laugh.

Notice.

The phones in the grocery stores will not be put into service before September 1, 1904.

THE RETAIL GROCERS' ASSOCIATION.

New kraut and pickled-pork at Hoadley's.

Pie and cakes for luncheon, picnic parties and every day meals at home at Loertz bakery.

PERSONAL.

T. A. Reed was at Brownstown today.

A. D. Eldridge went to Brownstown today.

Mrs. C. S. Mercer went to Brownstown today.

L. Schneck made a business trip to Vernon today.

Mrs. R. H. Hall went to Brownstown this morning.

U. F. Lewis made a trip to North Vernon this morning.

Miss Addie Gasaway went to Brownstown this morning.

Lieutenant Commander J. B. Blish went to St. Louis this morning.

Miss Myra Laupus went to Austin this morning for a visit with friends.

W. H Burkley went to Brownstown today to hear Hon. J. Frank Hanly speak.

E. A. Remy went to Indianapolis today to attend the editorial basket meeting.

W. E. Stout, representing D. Appleton & Co., was here today on school business.

Attorney J. F. Cox, of Columbus, was here today on his way home from French Lick.

Edwin Coryell, of Cana, who is very sick with liver trouble, is reported no better today.

Samuel Haynes, general agent for the Union Central Life Insurance Co. was in town today.

Mrs. Minnie Waldron and son Charles, of Bloomington, are guests of Mrs. Anna Brown.

Misses Clara and Alice Oesting went to Brownstown this morning to attend the soldiers reunion.

Misses Nettie Cox and Barbra Laugel went to Brownstown to attend the soldiers reunion today.

Miss Mary Bagot, who was the guest, of Martin Phelan and family, returned to Newport, Ky. today.

Peter Lux and wife, of Prescott, Ind, who visited relatives here, returned home yesterday afternoon.

Mrs. F. H. Hadley and children are expected home this evening after a visit of several weeks with Illinois relatives.

Mrs. H. T. Barkman and daughter, Miss Rose, and Miss Edna Smallwood went to the reunion at Brownstown today.

Mrs. J. A. Sargent went to Knightstown today to visit her mother. Dr. Sargent accompanied her as far as Indianapolis.

Miss Wilhelmina Fettig, of Shelbyville, arrived this morning to visit Victor Fettig and family and other relatives here.

Asbury Thompson of Scottsburg, was here this morning on his way to Brownstown to attend the reunion and visit relatives.

Dr. H. H. Kamman, of Columbus, went through today on the way to Holland where two of his sisters are seriously ill.

Mrs. Mary Isaacs and granddaughter, Miss Helen Moore, went to Brownstown today to attend the soldiers reunion.

Mrs. Dessie Hazzard, of Reddington, has rented J. B. Shepard's property on North Poplar and will move to town next week.

Ed Elsner went to Indianapolis today to look after the purchase of a law library. He will open an office here within a few days.

Geo. A. Robertson, David B. Robertson, George Marquett, Richard Brooks, and J. B. Prothero were among those going to the reunion at Brownstown today.

Mrs. Mattie Wines and daughter Miss Mary, of Whiteland, and Mrs. Brewer were here today the guests of Mrs Chas. Walters, on their way to Spraytown to hold a ten days convention.

Japanese Tea.

Miss Dorothy Sandau is entertaining this afternoon at her home on North Walnut street in honor of Mrs. Lina Carson of Pittsburg, and Miss Ollie Pierlie, of Cincinnati, the latter a cousin of Miss Sandau. The house is elaborately and beautifully decorated in Japanese style. The attendants, eight girls, are attired in Japanese costumes and the refreshments are served in Japanese fashion. The afternoon was thoroughly enjoyed and not a little of the pleasure was due to the uniqueness of the entertainment.

No Ball Game.

There will be no ball game next Sunday as two or three of the players are sick and others will be out of town.

A Perfect Painless Pill

is the one that will cleanse the system, set the liver to action, remove the bile, clear the complexion, cure headache and leave a good taste in the mouth. The famous little pills for doing such work pleasantly and effectually are DeWitt's Little early Risers. Bob Moore of Lafayette, Ind., says: "All other pills I have used gripe and sicken, while DeWitt's Little Early Risers are simply perfect." Sold by A. J. Pellens and W. F. Peter Drug Co.

National Convention F. O. of E.

The B. & S-W, will sell excursion tickets to Baltimore, Md., and return Sept. 9th and 10th good to return Sept. 19th, with privilege of extension until Sept. 25th. on payment of one dollar additional. Fare for the round trip $17.00.

C. C. FREY, Agent.

Old Boys Reunion,

On account Old Boys Reunion at Terre Haute the Southern Indiana railway will sell tickets to Terre Haute and return Aug. 29 to Sept. 3, inclusive at a rate of one fare for the round trip. Tickets good returning up to and including Sept. 5, 1904. J. M. Clark, Agent.

CONTROVERSY SETTLED.

Telephone Company and Merchants Reach an Agreement.

The controversy over telephone charges have finally ben adjusted and the differences that have existed between the telephone company and the merchants associations are at an end.

The action of the committee appointed to negotiate a settlement was finally ratified Thursday night.

The rates as finally agreed upon are as follows: Business or office phones $2.00; Independent residence phones, $1.25; both a business and a residence phone to the same party $3.00 for the two. Free toll service to subscribers throughout Jackson county; and to points in Bartholomew county for one year from this date.

These rates are open to all who had phones July 31 and are open to acceptance until October 1. This adjustment was reached after thorough investigation of the whole question and we believe it will be generally satisfactory with the people Everybody is glad that it is at an end and all hope for peace in the future.

SURPRISE.

Sherman Perry of Seymour was through here buying stock last week

Mrs. Kate Claycamp who sold her farm last spring, will move in her new house at Brownstown next week.

A little child of Chas. Brook and wife is very low of cholera infantum.

Born to Jno. Anderson and wife Sunday, a daughter. Also a girl born to R. W. Rose and wife.

Miss Ida Runge and Miss Leora Heiten are keeping house for E. S. Whitcomb.

Dr. Kamer who has been running an extensive henery the past season, has moved to town and will practice his profession in the future.

Aaron Sebrook is digging a half mile of ditch on his farm.

Jason Wheeler is hauling logs to mill preparatory to building a new residence.

Mead Isaacs has rented a room in Cortland and will set up a barber shop there Monday.

A. M. Oathout purchased a fine shorthorn calf of Chas. Welliver of Reddington last week.

Miss Ola Wheeler who has been staying in the family of John Oathout returned home to spend a few weeks.

Mrs. May Dodd of Hayden who has been visiting her aunt, returned home Saturday.

Miss Emma Whitcomb of North Vernon, who has been visiting her brother and family returned home Saturday.

FREETOWN.

Thursday morning at three o'clock a fire alarm was given to which nearly everybody in and around Freetown responded. Smith and Walter's lumber yard was found to be on fire. By heroic work the fire was controlled. Water was carried in buckets and tubs and the fire quenched. One stack of lumber was entirely destroyed and two or three others damaged. Loss something over $100.

Mr. Cummings, near Indianapolis, whose name we did not learn visited his sister Mrs. Washburn here last week.

All republicans of Salt Creek Township are requested to be at Houston next Saturday at 2 o'clock p. m.

We expect to report a wedding in the near future at this place.

Mrs. Hattie Ratcliff, of Cochran. returned home Monday after a visit with her parents Mr. and Mrs. James McElfresh. She was accompanied by her son and daughter.

Chas. Smith returned from West Baden last week.

Hiram Smith, of Vallonia was here this week visiting friends.

Born to Thomas Brock and wife Thursday Aug. 18, a son.

Any one attending church at Buffalo had better take a newspaper along to sit on.

Miss Jennie Culbertson attended church at Cortland Sunday.

Dr. W. A. Spurgeon, of Muncie, came here Monday and went to Brown Co. to see his mother who is sick.

Mrs. Chute informs us that her little grand son, William Quick, of Muncie, is very sick.

STRINGTOWN ON THE PIKE.

Mr. Vandervort went to Scottsburg Saturday to visit his son and will remain until his health improves.

Mr. and Mrs. Geo. Wetzel entertained Saturday evening in honor of Albert Hoffman and Miss Carrie Hoffman, of Weston.

Ira Gillespie has resumed work on his house.

Mrs. Ida Bridges and daughter Mary, are visiting A. H. Rowlands.

Albert and Carrie Hoffman, of Weston, Alfred and Lewis Wetzel visited Adam Wiesman's Sunday.

Mayme Stewart who has been working in Benton county came home a few days ago. He will return to work in the corn harvest.

Sherman Hall and family visited near Cana Sunday.

Nearly Forfeits His Life.

A runaway almost ending fatally, tarted a horrible ulcer on the leg of J. B. Orner, Franklin Grove, Ill. For four years it defied all doctors and all remedies. But Bucklen's Arnica Salve had no trouble to cure him. Equally good for burns, bruises, skin eruptions and piles. 25c at W. F. Peter Drug Co.

Mothers You Are Responsible.

Have you ever thought of the cause of your child's poor showing in its lessons at school? Did it ever occur to you that the child was figuring out and almost guessing at everything looked at? Yes, this is frequently the case. In the city schools primary tests are presented to every pupil and if the examination is not satisfactory a note is sent to the parents to have the eyes attended to before it may be enrolled. Don't handicap your children in this way. Give them sight and have their eyes corrected while there is yet time. We make examinations free. Mr. and Mrs. Harsch.

Says This Law is Bad.

Judge C. W. Cook at Cannelton has held the law unconstitutional which gives to ex-county officers back salaries. The case will be appealed to the supreme court and the constitutionality of this law finally tested. Many counties in the state have been resisting the payment of claims of ex-county officers and will continue to do so unless the supreme court holds the law good.

WASKOM.

J. W. Duncan was at Brownstown Tuesday.

Raymond Beldon of Colorado, visited in the family of J. W. Duncan the latter part of the week.

There was no picnic at Driftwood on account of so much rain.

Jim Cunningham's saw mill on Daniel Empson's place, is not running this week.

Hugh Thompson, of Hammond, is visiting friends and relatives here.

Ephraim Duncan, wife and daughter Dora, visited at Vallonia Thursday.

Daniel Empson wife and daughter, Mattie, visited at Vallonia Saturday.

Mary Shutters who is staying in the family of A. H. Mitschke. visited her mother of Blooming Valley Saturday night and Sunday.

A. J. Duncan and family visited friends and relatives in Washington county Sunday.

Raymond Beldon returned to Crothersville Sunday after several days visit here.

Philip Doerr's new barn is almost complete. Frank Sheats is doing the work.

$100 Reward, $100.

The readers of this paper will be pleased to learn that there is at least one dreaded disease that science has been able to cure in all its stages, and that is catarrh. Hall's Catarrh Cure is the only positive cure now known to the medical fraternity. Catarrh being a constitutional disease, require a constitutional treatment. Hall's Catarrh Cure is taken internally, acting directly upon the blood and mucous surfaces of the system, thereby destroying the foundation of the disease, and giving the patient strength by building up the constitution and assisting nature in doing its work. The proprietors have so much faith in its curative powers that they offer One Hundred Dollars for any case that it fails to cure. Send for list of testimonials.

Address F. J. CHENEY & CO., Toledo, O.

Sold by all druggists, 75c.

Take Hall' Family Pills for constipation.

Reduced Fares to Rome City via Pennsylvania Lines.

August 20 to September 1st, inclusive, excursion tickets to Rome City, Indiana, account Universalists' Interstate Assembly, will be sold via Pennsylvania Lines from all ticket stations in Ohio and Indiana. Call on local ticket agent of those lines for further information.

$11.00 Round Trip to North Michigan Resorts September 3d, 8th, 10th

Via Pennsylvania Lines. This summer's excursions to Mackinac, Island, Mackinaw City, Petoskey, Traverse City, Omena and Northport will leave Seymour, September 3d, 8th and 10th, over Pennsylvania Lines. See J. W. Wray, ticket agent.

New Hat For Fall

Most every man in town will want one, and will want the BEST. Our $3.00 ENQUIRER Stiff Hat is the best hat on earth for the money. Same can be said of our $3.00 ENQUIRER Soft Hats. Some change in hats for fall. Many new shapes out. Other grades of hats and other makes at

1.00, 1.50, 2.00 and 2.50

And every hat the best hat for the money, that your money can buy anywhere.

Thomas Clothing Co.
K of P BUILDING SEYMOUR IND.

BIG STEEL RANGE SALE!

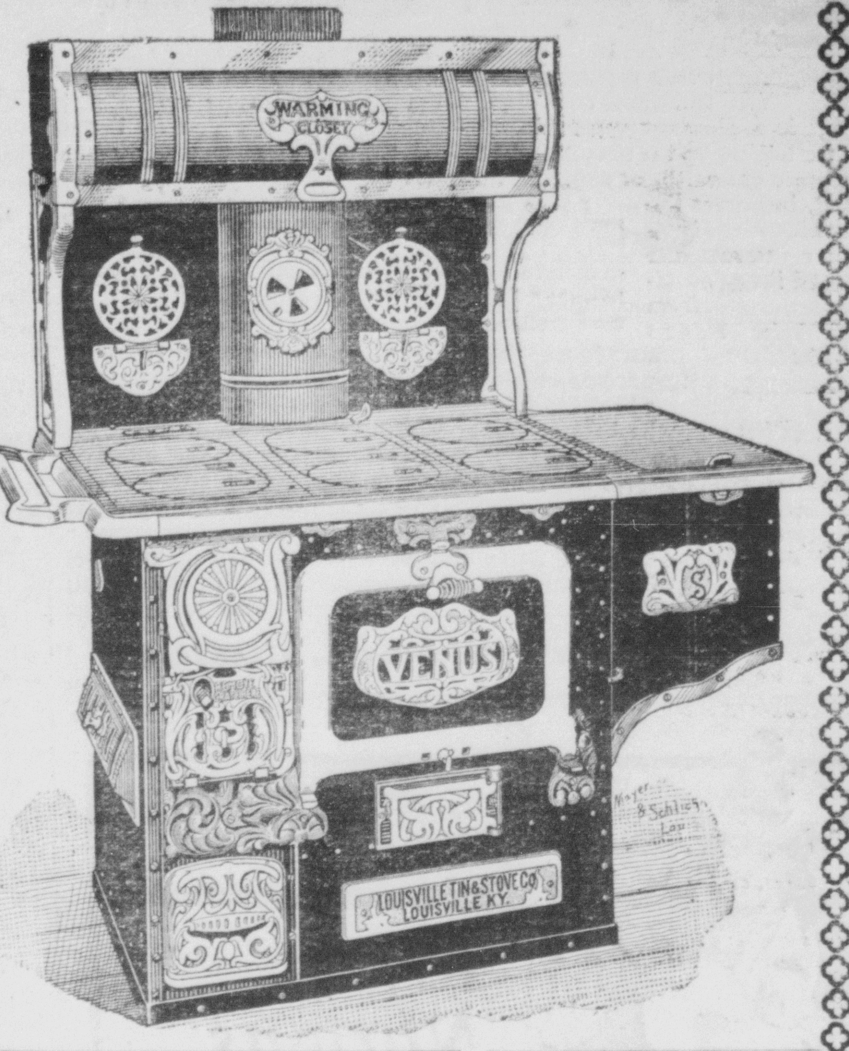

We have a carload of VENUS STEEL RANGES that must be sold within THIRTY DAYS.

A $35.00 RANGE FOR $26.90

A No. 8, six hole top, 18 inch oven, with warming oven and reservoir. Every Range GUARANTEED. Sale now on.

SEE WINDOW DISPLAY

FRED VOSS.

EAST GRASSY.

James Blair's family which has been sick, is reported better.

Jason Johnson and family were visiting at John Riggle's Sunday.

One of J. F. Killey's children has been quite sick for a few days.

Oscar Cox and wife were visiting at John Keller's Sunday.

Mrs. Amelia Perry, of Illinois and Mrs. Nan Lett, of Crothersville, wer visiting at Mrs. Martha Perry's Sunday.

Advertised Letters.

The following is a list of letters remaining in the postoffice at Seymour and if not called for within 14 days will be sent to the dead letter office:

LADIES.

McKarmell Mrs.

GENTS.

Darlington, C. S.
Fadely, Fred.
Foreman, Dan.
McNicholes, Charley
Ogle. Martin.
Wright Emily.

Advertised Aug. 22, 1904.

WM. P. MASTERS, P. M.

Bedford Fair.

On account Lawrence county fair the Southern Indiana railway willl sel tickets to Bedford Aug. 30 to Sept. 3 at one fare for the round trip. Tickets limited to date of sale for return.

J. M. Clark, Agent.

DeWitt's Witch Hazel Salve
For Piles, Burns, Sores.

Wall Paper
Window Shades
Picture Framing

Everything new and up-to-date. Satisfaction guaranteed.

T. ROEGER CARTER,
15 N. CHESTNUT ST.

$250, $275, $300--Cash, or Time

The Harvard Piano

Made by The John Church Company.
C. W. Burkart, Agt., Seymour

BE WISE!

Buy your Coal of J. C. HILL, dealer in all kinds of Coal. Prices right for July and August delivery. Call and see me, 24 East 3rd St. jy16d

Special Fares to Bethany Park via Pennsylvania Lines.

Account Bethany Assembly will be in effect via Pennsylvania lines July 21st to August 15th, inclusive. For particulars consult tick agents of Pensylvania Lines.

THIS IS A
Presidential Year
AND YOU MUST
KEEP POSTED!

The way to do this is to read the

Weekly
Courier Journal

Henry Watterson,
Editor.

TWELVE PAGES.
ISSUED EVERY WEDNESDAY

$1.00 A Year

REVENUE REFORM.
SOCIAL REFORM.
MORAL REFORM.

The Courier-Journal issues the best Almanac published. Send 35 cents for a copy by mail.

COURIER-JOURNAL COMPANY,
Louisville, Ky.

SSS THE BEST TONIC

In S. S. S. Nature has provided a tonic suited to every requirement of the system when in a debilitated, run down condition. It contains no strong minerals or drugs, but is a pleasant vegetable preparation. You can find no better remedy for toning up the nerves and bringing refreshing, restful sleep when in a low state of health, or sick and worn out with work or worry.

S. S. S. improves the appetite, aids the digestion and reinforces the system, and its good effects are seen almost from the first dose. It acts promptly in cases of chronic dyspepsia, indigestion and all stomach troubles, and does away with the uncomfortable fullness, nausea, shortness of breath, drowsiness and dizziness that so often come after eating.

I have no hesitancy in recommending your S. S. S. as the best Spring tonic on the market. I have used many other medicines, but find S. S. S. to be undoubtedly the only tonic that will build up the system. I shall take pleasure in telling all whom I think in need of a good blood tonic of your medicine.

Yours truly, LEWIS S. FIEBER,
Care Stoll, Hamilton & Co. Lexington, Ky.

S. S. S. is not only the best tonic but possesses alterative or purifying properties, and if there is any taint, humor or poison in the blood it searches it out, and removes it. Many times a low state of health is due to a bad condition of the blood and can only be remedied by a blood purifier and tonic combined, or such a remedy as S. S. S.

If you suffer from debility, insomnia, nervousness, loss of appetite, bad digestion, or any of the symptoms of a disordered blood, nothing will so soon put your blood in good condition, invigorate and tone up the system as S. S. S.

THE SWIFT SPECIFIC CO., ATLANTA, GA.

Fifty Nations Assemble

TWO SQUARE MILES OF WONDERS at the

St. Louis World's Fair

Until December 1st is the opportunity of a lifetime to see the greatest exposition.

PENNSYLVANIA "Look at the Map" VANDALIA

World's Fair Short Lines

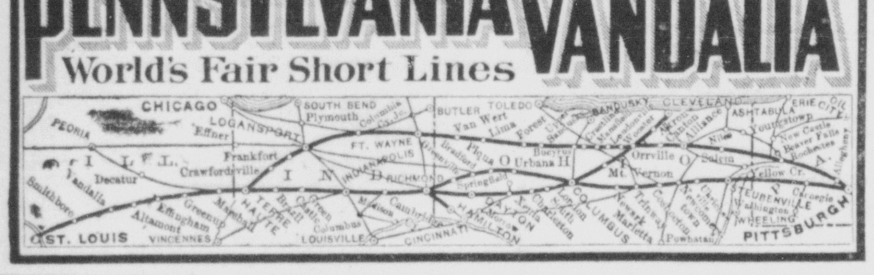

Low Fares to California via Pennsylvania Lines During August and September.

Excursion tickets will be sold via Pennsylvania lines to San Francisco and Los Angeles. August 15th to 27th, inclusive, account Triennial Conclave Knights Templar, and August 28th to September 9th, inclusive, account Sovereign Grand Lodge, I. O. O. F. For full information regarding fares, routes, etc apply to local ticket agent of those lines.

(250)

BEDFORD ROUTE

Southern Indiana Railway

Time Table of Passenger Trains
Effective July 3, 1904.

SOUTH BOUND TRAINS.

STATIONS	Every Day	Week Days	Every Day	Every Day	Every Day
	A.M.	A.M.	A.M.	P.M.	P.M.
Lv. Terre Haute...	5:50	9;45	11:45	3:35	6:3
Ar. Linton..........	6:51	10:55	12:48	4:46	7:3
Lv. Linton..........	6:51	.....	12:48	4:46	7:3
" Beehunter,. ...	7:02	.... .	12:59	4:57	7:4
" Elnora...........	7:16	.....	1;10	5:09	8:0
Ar. Odon............	7:26	.....	1:19	5:19	8:1
Lv. Odon	7:26	.....	1:19	5:19	....
" Indian Springs	7:52	.....	1:50	5:46	...
" Bedford.........	8:33	.....	2:28	6:25	...
Ar. Seymour Junc.	9:40	.....	3:33	7:34	...
" Seymour.........	9:45	.....	3:40	7:40	....
	A.M.	A.M.	P.M.	P.M.	P.M.

NORTH BOUND TRAINS.

STATIONS	Every Day	Every Day	Every Day	Week Days	Every Day
	A.M.	A.M.	A.M.	P.M.	P.M.
Lv. Seymour.......	.....	6:55	11:35	.....	5:2
" Seymour Junc.	.....	7:00	11:41	.....	5:2
" Bedford.........	.....	8:09	12:50	.....	6:4
" Indian Springs	.....	8:45	1:28	.....	7:2
" Odon,...........	7:00	9:12	1:58	.....	7:5
" Elnora	7:16	9:22	2:08	....	8:0
" Beehunter.....	7:32	9:33	2:18	.....	8:
" Linton..........	7:44	9:46	2:30	4:10	8:2
Ar. Terre Haute...	8:50	10:55	3:35	5:20	9:3
	A.M.	A.M.	P.M.	P.M.	P.M.

CONNECTIONS at JUNCTION POINTS

TERRE HAUTE — Union Station; with Chicago & Eastern Illinois, to and from Chicago and intermediate points, with Vandalia to and from St. Louis, Indianapolis South Bend, Peoria and intermediate points, and by transfer with Big Four to and from St. Louis, Indianapolis and intermediate points.

LINTON — With Illinois Central, to and from Switz City, Effingham and intermediate points.

BEEHUNTER—Southern Indiana Station with Indianapolis and Vincennes to and from Vincennes, Worthington, Martinsville and intermediate points.

ELNORA—Southern Indiana Station; with Evansville & Indianapolis, to and from Evansville and intermediate points.

BEDFORD — With Monon, to and from Mitchell and Bloomington.

SEYMOUR JUNCTION—Southern Indiana Station; with Pennsylvania, to and from Indianapolis, Louisville and intermediate points.

SEYMOUR—With Pennsylvania, to and from Indianapolis, Louisville and intermediate points; with B. & O. S.-W., to and from Cincinnati and intermediate points and points east.

On Sundays local tickets will be sold at one fare for the round trip.

Central Passenger Association Mileage Tickets will be honored by this company.

For time tables and further information apply to agents of this company, or to

H. H. ROSEMAN, G. P. & T. A.,
Terre Haute, Indiana.

B. & O. S-W. TIME TABLE

AT SEYMOUR, INDIANA.
Effective May 15, 1904.

EAST BOUND.

ARRIVE. DEPART.
No. 12 4:32 a. m daily......4:37 a. m
No. 10 5:45 a.m. daily......5:48 a. m
No. 4 9:10 a. m. " ......9:14 a. m
No. 2 3:40 p. m. " ......3:45 p. m
No. 8 4:44 p. m. dly ex Sun 4:51 p.m
No. 6 6:13 p. m. daily...... 6:16 p.m

WESTBOUND.

ARRIVE. DEPART.
No. 9 1:22 a.m. daily...... 1:25 a.m
No. 5 5:24 a. m. daily .... 5: 27 a.m
No. 7 10:20 a. m dly ex Sun 10:25 a. m
No. 1 11:15 a. m. daily....11:18 a. m
No. 11 2:13 p. m. daly ...... 2:16 p.m
No. 3 11:18 p. m. " ....11:23 p. m

C. C. FREY, Agent

New Pennsylvania Time Table.

NORTHBOUND.

No. 31 ....8:06 a. m
No. 19........................9:50 a. m
No. 33........................3:35 p. m
No. 27........................4:54 p. m
No. 1..........................9:52 p. m

SOUTHBOUND.

No. 6. ....5:10 a. m
No. 26........................8:35 a. m
No. 30........................10:06 a. m
No. 18........................5:40 p. m
No. 32........................8:42 p. m

Trains No. 30 and No. 33 do not run on Surday.

B. & O. S-W. EXCURSIONS.

Low Rates to St. Louis and Return.—The B. & O. S.W. will sell coach excursion tickets to St. Louis and return each Tuesdry and Thursday until September 29, 1904 inclusive and good to return seven days including day of sale. Fare for the round trip $6.75.

Labor Day, Sept. 5th, 1904.—Excursion tickets will be sold by the B. & O. S. W. to points within fifty miles from starting point, Sept. 5th, good to return Sept. 9th 1904 at very low rates.

Home-seekers excursion.—The B. & O. S-W. will sell home-seekers excursion tickets first and third Tuesday every month at very low rates. For rates routes stopover priveleges or any other information call on or address, C. C. Frey, gent.

Mountain Lake Park, Md., Camp Meeting and Mountain Chautauqua—The B. & O. S W. will sell excursion tickets to Mountain Lake on Aug. 1st-29, good to return Sept, 5th. Fare for the round trip $13 55.

Triennial Conclave, Knights Templar, Sovereign Grand Lodge I. O. O. F. San Fancisco. Cal.—The B. & O. S-W, will sell excursion tickets to San Francisco and Los Angeles, Cal., and return Aug. 15th to 27th for K. T. Conclave and Aug. 28th to Sept. 9th for I. O. O.F. Grand Lodge at very low rates, tickets good to return Oct. 33rd, 1904.

DeWitt's Little **Early Risers**
The famous little pills.

REDDINGTON.

Next Sunday is the regular preaching day.

Blair Haskett's baby is very sick.

Mrs. Sarah McClintock is some better.

Bert Riley, who has served his time in the army, returned home Sunday.

Jake Foreman and family visited relatives at Hayden Sunday.

Mrs. Dessie Hazzard will move to Seymour in the near future.

Michael Baker, who is working at Louisville is visiting home folks.

Frank Benton and family, of Terre Haute, are visiting relatives here

A. M. Oathout, of Surprise, made a business trip here Wednesday.

Dolly Lucky, of Seymour, visited her brother, J. D. Herring and family over Sunday.

Mrs. Ellen Hazzenzahl and children, of Seymour, are spending a few days with relatives.

Ernest and Mark McIntire, of Surprise, attended the picnic at Fox's Grove Saturday.

Mrs. Rogers and daughter, Mary, are visiting James Lucky and family this week.

Mrs. Emma Harper, who has been visiting her sister in Daviess county, returned home Friday.

Lawrence and Ottis Shannon, of Columbus are visiting their grandparents, Smith Gilbert and wife.

Luther Hercules and wife spent Sunday with relatives at Surprise.

Better Than Gold

"I was troubled for several years with chronic indigestion and nervous debility," writes F. J Green, of Lancaster, N. H. "No remedy helped me until I began using Electric Bitters. which did me more good than all the medicines I ever used. They have also kept my wife in excellent health for years. She says Electric Bitters are just splendid for female troubles; that they are a grand tonic and invigorator for weak, run down women. No other medicine can take its place in our family." Try them. Only 50c. Satisfaction guaranteed by W. F. Peter Drug Co.

HOUSTON.

Wm. A. Brock and wife, of Freetown, visited friends and attended church here Sunday

C. W. Brown who works at Brownstown spent Sunday with his parents.

Eld. J. J. Bare, of Columbus, preached at the Christain church here Sunday.

On account of rain Saturday the Kurtz picnic was postponed until next Saturday. Those who were anticipating attending will try again.

K. O. Lutes who has been working at Jasonville for some time has returned home.

David Summa and family and Jonas Martin were business visitors at Seymour Monday.

Born to James E. Pruitt and wife Sunday Aug, 21, a girl.

E. Cummings who works at Indianapolis is at home

The republicans of Salt Creek township will meet here Saturday Aug. 27, at 2 p. m., to elect delegates to the county convention and to nominate a township ticket.

John W. Brown was a business visitor at Brownstown Monday.

A Sweet Breath

is a never failing sign of a healthy stomach. When the breath is bad the stomach is out of order. There is no remedy in the world equal to Kodol Dyspepsia Cure for curing indigestion, dyspepsia and all stomach disorders. Mrs. Mary S. Crick, of White Plains, Ky., writes: "I have been a dyspeptic for years; tried all kinds of remedies but continued to grow worse. By the use of Kodol I began to improve at once, and after taking a few bottles am fully restored in weight, health and strength and can eat whatever I like." Kodol digests what you eat and makes the stomach sweet Sold by A. J. Pellens and W. F. Peter Drug Co.

Labor Day Fares, Pennsylvania Lines

September 5th excursion tickets will be sold from all ticket stations on the Pennsylvania Lines to any station on those lines fifty miles or less from selling point. Rsturn coupons good until September 6th. Inquire of Pennsylvania Lines ticket agents for further information.

INDIANA'S GREAT DAY.

Immense Gathering Looked For at World's Fair, September 1st.

Present indications point to a record-breaking day at St. Louis Thursday, September 1st, when the celebration of Indiana Day takes place at the World's Fair. The large number of Indiana people intending to be present at this great State function is shown by the advance requisitions for tickets to St. Louis the ensuing fortnight. The special low fares from Indiana to St. Louis over the Pennsylvania-Vandalia Lines has stimulated such interest that every provision is made or handling larger crowds of excursionists than at first expected.

Representatives of Indiana interests having exhibits in the Exposition, public officials and citizens generally who have already signified their intention of being at the greatest of all Fairs on Indiana Day show that the next few days will see the heaviest movement from Indiana to St. Louis since the opening of the World's Fair. Governor Durbin and his staff will leave Indianapolis for St. Louis Wednesday, August 31st, over the Vandalia Line. On the evening of the same day, the Newsboys' Band of the Indianapolis News, consisting of about eight members, will also go over the Vandalia Line to St. Louis, the youngsters going to the World's Fair as the guests of the News.

W. W. RICHARDSON, Assistant General Passenger Agent, of the Pennsylvania Vandalia Lines, has received more inquiries at his offices in Indianapolis from intending World's Fair visitors in the last week than at any time since the St. Louis Exposition was thrown open, which is taken as the most striking indication of the widespread interest manifested in the great celebration in h ono of Indiana.

PIMPLES

"I tried all kinds of blood remedies which failed to do me any good but I have found the right thing at last. My face was full of pimples and blackheads. After taking Cascarets they all left. I am continuing the use of them and recommending them to my friends. I feel fine when I rise in the morning. Hope to have a chance to recommend Cascarets."

Fred C. Witten, 76 Elm St., Newark, N. J.

Best For The Bowels
Cascarets
CANDY CATHARTIC
THEY WORK WHILE YOU SLEEP

Pleasant, Palatable, Potent, Taste Good, Do Good, Never Sicken, Weaken or Gripe, 10c, 25c, 50c. Never sold in bulk. The genuine tablet stamped C C C. Guaranteed to cure or your money back.

Sterling Remedy Co., Chicago or N.Y. 595

ANNUAL SALE, TEN MILLION BOXES

PLEASANTVILLE.

George Gallion, of Medora, visited in the family of John Gallion Sunday.

Wm. Scott and and family, Mrs. Ida Fountain and family, of this place, D. H. Fountain and family and Mrs. Susan Fountain, of Guthries Creek, Herschel, Tom and Mary Payne, of Clearspring, and Fred Disque and family, of Goss Mill, met and spent the day very pleasantly with Newton Fountain and family near Sparksville.

The threshers were in this vicinity the past week.

Louis Motsinger and family, of Heighton Hill, visited at John Gallion Saturday.

Misses Bernice and Josie Tanner were the guests of their grandmother, Mrs. E. P. Gallion several days last week.

Miss May Henderson and two friends of Leesville, visited in the family of Marion Crowe Saturday and Sunday.

Mrs. Mary Hunsucker and Mrs. Anna Hill, of Sparksville, and Mrs. Anna Coe, of Indianapolis, and Isaac Harrell and wife, of Clearspring, visited the family of Curtis Gallion Thursday.

Oscar Freeman was in our vicinity Saturday buying mules.

George Skinner had a valuable horse to die last Wednesday.

Miss Hazel Fountain is the guest of her cousin, Miss Ocie Fountain near Medora this week.

MAKE IT PUBLIC.

Publicity Counts That's What the People Want. Seymour Expression on the Subject.

Make it public.
Tell the people about it.
Gratitude promotes publicity.
Greatful citizens talk.
They tell their neighbors: tell their friends.
The news is too good to keep.
"Bad backs" are numerous.
So few understand the cause.
Many Seymour people are learning,
And better still they're being cured.
Lame backs are lame no more.
Weak ones regain their strength.
This is the every-day labor in Seymour.
Of Doan's Kidney Pills
Our citizens are making it public,
Here's a case of it:

Mrs. Wm. Hart, of East Second street says: "I suffered extremely with both my back and kidneys. Learning about Doan's Kidney Pilly I procured them and their use regulated the action of the kidney secretions and banished the backache. They did me so much good that my husband went to Milhous' drug store and procured a box for himself as he suffered from a lame back. He obtained positive relief almost at once. He never had a remedy do him so much positive good. We can both conscientiously recommend Doan's Kidney Pills to anyone suffering from their back or kidneys."

For sale by all dealers. Price 50 cents. Foster-Milburn Co., Buffalo, N. Y. sole agents for the United States

Remember the name Doan's and take no other.

FOUR CORNERS

Henry Horstman and wife have returned from a short visit at Louisville. Miss Mary Krackenberger, a sister of Mrs. Horstman, accompanied them home.

John Barkman and wife have rerned from a pleasant trip to the World's Fair.

Rev. Father Thie, our former pastor, was here on a short visit last week.

Mrs. Fred Baurle is on the sick list.

Mrs. David Kelsch and son returned to Indianapolis after a visit with her father-in-law and other relatives.

Frank Schafer has returned to his home in Missouri after a short visit with relatives here. Mr. George Maschino accompanied him to St. Louis to attend the World's Fair.

Misses Nellie Baker and Alice Doll have returned to their home in Evansville.

Mrs. Albert Maschino was the guest of her parents.

DeWitt is the Name.

When you go to buy Witch Hazel Salve look for the name DeWitt on every box. The pure, unadultered Witch Hazel is used in making DeWitt's Witch Hazel Salve, which is the best salve in the world for cuts, burns, bruises, boils, eczema and piles. The popularity of DeWitt's Witch Hazel Salve, due to its many cures, has cured numerous worthless counterfeits to be placed on the market. The genuine bears the name E. C. DeWitt & Co., Chicago. Sold by A J. Pellens and W. F. Peter Drug Co.

One Minute Cough Cure
For Coughs, Colds and Croup.

TROPICAL SERVICE

Young Indiana Soldier's Tragic Death Probably Due to This.

ENDED HIS OWN LIFE

Lieutenant Gerber's Hallucination Took a Form Not Easily Explained by His Friends.

His Funeral at Madison Was a Fitting Testimonial to His High Character.

Madison, Ind., Aug. 26.—The funeral of the late First Lieutenant Guilford S. Garber, artillery corps, U. S. A., occurred here yesterday and was largely attended by the Grand Army post, Indiana national guard, Companions of the Loyal Legion, and friends.

As a consequence of tropical service, over-study and perhaps homesickness Lieutenant Garber suddenly became possessed with the hallucination that he could not stop drinking, and ended his life. He, and he alone, was his accuser. He was not given to excess in drinking, as is well known at his home and has been abundantly attested by unsolicited letters received since his death by officers with whom he served in the Spanish war, the Philippines, at San Francisco and Honolulu, and by official reports to the war department. The war department received only favorable reports of his service at all times. He was regarded as the best Spanish scholar in his regiment in the Philippines, passed very high examinations, especially in mathematics, and was an instructor of the California coast artillery, in addition to commanding his company. He had every reason to live and none to die except such as a brain overtaxed or a nervous system disordered by tropical service suggested.

The San Francisco Chronicle said the army officers at the Presidio were dismayed at the suicide of their brilliant young comrade and were asking "Who next?" as young Garber was able, vigorous and ambitious and stood well in army and civilian life.

BILL FOR WHIPPING POST

Indianapolis Police Judge to Draft Measure to Punish Wife Beaters.

Indianapolis, Aug. 26.—Wife beaters who fall into the hands of the police will be compelled to take doses of their own medicine if the plans of Judge Whallon are carried out. He says he intends to draft a whipping-post bill for wife beaters and to urge its passage through the next session of the legislature. Whipping-post punishment has been advocated by nearly all the police judges for years, but none of them ever pushed the matter with a view of creating a law. Judge Whallon says he believes the whipping post to be the only solution to the wife-beating problem. He says many men are arrested and imprisoned for beating their wives and that they cannot be adequately punished by imprisonment. In many cases the wives and children are the real sufferers by being deprived of support, while their husbands and fathers rest comfortably in the workhouse or jail. Judge Whallon says a whipping post, in his opinion, would do more to stop wife beating than any other kind of punishment.

Cabbage Patch Condemned.

Fowler, Ind., Aug. 26.—As a result of eating cabbage which had been sprinkled with paris green, William Wade of this city lies at the point of death after suffering for three days in terrible agony. His condition has been such that it required three men to control him, and for two days the physicians were unable to afford relief. The wife and other members have just recovered from severe illness, and Wade's large cabbage patch has been condemned.

Editor in a Clash.

Shelbyville, Ind., Aug. 26.—George M. Ray, editor of the Liberal, and Robert Whittaker met on the public square and there was a hand-to-hand encounter, Mr. Whittaker taking exceptions to a publication in the Liberal. Afterward Ray filed complaint against Whittaker, alleging assault with intent to kill.

Their Good Angels Were Present.

Evansville, Ind., Aug. 26.—Six little tots playing under a shed in Goodsell street, left their playground for a moment, and during their absence the shed fell with a crash, mixing dolls and playthings generally in irretrievable confusion. The children would have been crushed to death had they been underneath.

No Cause Assigned.

Muncie, Ind., Aug. 26.—Martin L. Kibby, aged seventy years, committed suicide at his home in the northern part of the county by cutting his throat with a razor. The cause of the deed is not known, as Kibby was in the best of health and apparently in good spirits.

Deadly Bolt of Lightning.

Knox, Ind., Aug. 26.—During a rainstorm at this place Oren Emich, a young man employed on the farm of Albert White, was struck by lightning and instantly killed.

CASTORIA
For Infants and Children.
The Kind You Have Always Bought
Bears the Signature of Chas H. Fletcher.

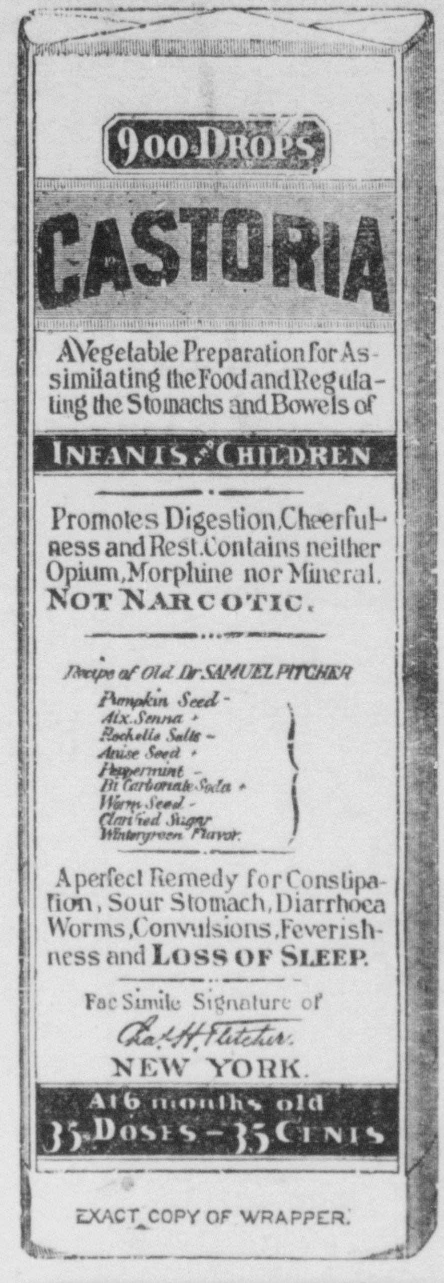

900 DROPS
CASTORIA
A Vegetable Preparation for Assimilating the Food and Regulating the Stomachs and Bowels of
INFANTS & CHILDREN
Promotes Digestion, Cheerfulness and Rest. Contains neither Opium, Morphine nor Mineral.
NOT NARCOTIC.
Recipe of Old Dr SAMUEL PITCHER
Pumpkin Seed -
Alx. Senna +
Rochelle Salts -
Anise Seed +
Peppermint -
Bi Carbonate Soda +
Worm Seed -
Clarified Sugar
Wintergreen Flavor.
A perfect Remedy for Constipation, Sour Stomach, Diarrhoea Worms, Convulsions, Feverishness and LOSS OF SLEEP.
Fac Simile Signature of
Chas H. Fletcher.
NEW YORK.
At 6 months old
35 DOSES — 35 CENTS
EXACT COPY OF WRAPPER.

CASTORIA

For Infants and Children.

The Kind You Have Always Bought

Bears the Signature of Chas H. Fletcher.

In Use For Over Thirty Years

CASTORIA

THE CENTAUR COMPANY, NEW YORK CITY.

HIDDEN BOOK PUZZLE.

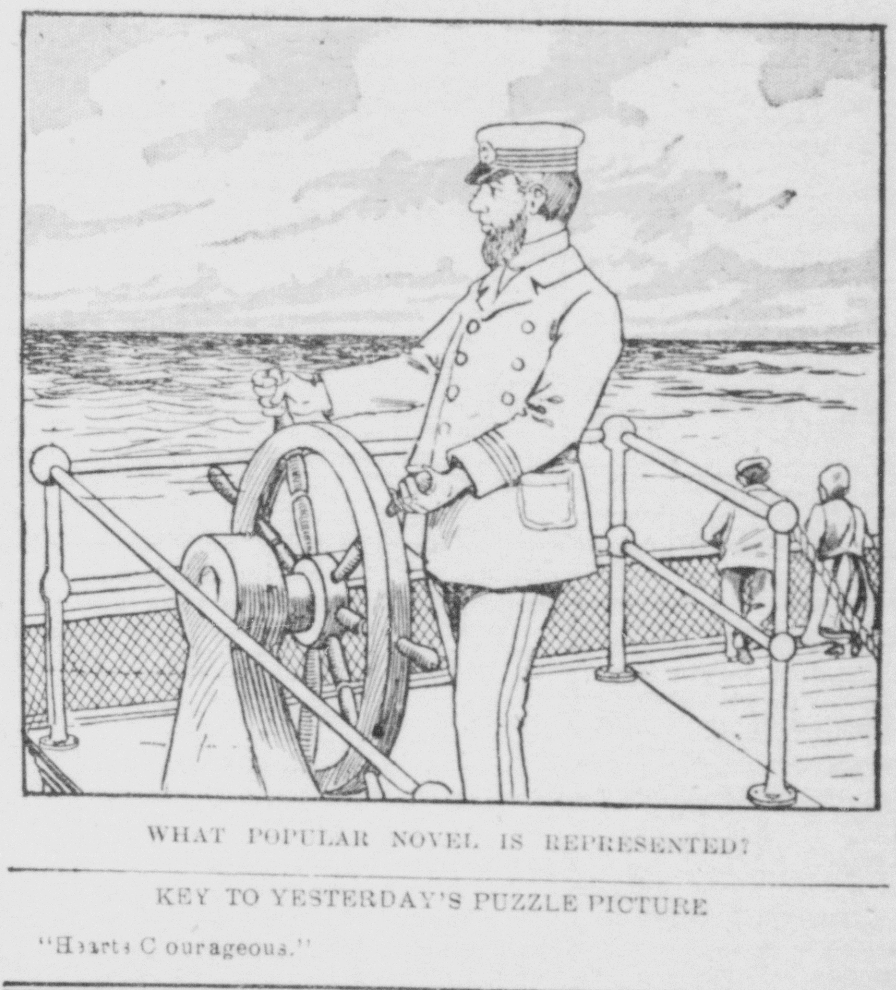

WHAT POPULAR NOVEL IS REPRESENTED?

KEY TO YESTERDAY'S PUZZLE PICTURE

"Hearts Courageous."

MAKING HIM LOOK PLEASANT.

Is an easy thing when we quote our prices on building lumber. A pleasant surprise always awaits the contractor and builder when he visits our yard after getting prices elsewhere and seeing the superior quality of high grade lumber, hard-wood trim flooring, laths, shingles and that we are selling at bed-rock prices. Our lumber is of high quality, well seasoned and beyond competition, price considered.

The Travis Carter Co

Through Passenger Service to North Michigan Resorts.

Through sleeping car service to North Michigan resorts over Pennsylvania lines will be established via Richmond June 26th for the summer of 1904. Through sleeping car will leave Seymour 4:54 p. m. daily; arrive at Petoskey, Roaring Brook, Harbor Springs, Mackinaw City and other summer havens next morning. Dinner and breakfast served dining car. Sleeping car in same train from Richmond to Traverse City and Northport. Information about season tourist tickets at special fares and fifteen-day round-trip tickets may be obtained from J. W. Wray, jr., ticket agent, Pennsylvania Lines; Seymour, Ind.

B. & O. S-W.

BEST LINE
AND SERVICE TO
THE
Carlsbad of America

FRENCH LICK
AND
WEST BADEN
SPRINGS.

Connections at Mitchell, Ind. with trains of the Monon Route.

Descriptive pamphlets furnished on application to any Ticket Agent of the B. & O. S-W. R. R.

O. P. McCARTY,
General Passenger Agent,
Cincinnati, O.

B. & O. S-W.

"WORLD'S FAIR ROUTE."

WAY OF THE FAST FLYERS

TO

ST. LOUIS

$600,000 New Equipment

FOR HANDLING WORLD'S FAIR BUSINESS.

Elegant Coaches with High Back Seats
Luxurious Parlor and Sleeping Cars
Magnificent Dining and Grill Cars
Meals Served a la Carte at Popular Prices.

Low Rates Every Day

Stop-over privileges at St. Louis to western point. New train schedules effective May 15th. Write for World's Fair Folder and Hotel Guide.

O. P. McCarty, General Passenger Agent, Cincinnati, Ohio.

Did You Ever Fish For Bass?

The finest Black Bass Preserves in this country are within a few hours ride from the Twin Cities. St. Paul and Minneapolis. Low rates for fishermen throughout the season. Send 6 cents for fishing folders and summer booklets so W. R. Callaway, General Passenger Agent. Minneapolis. Minn.